OLYMPIC LEADER

VOL. 21. NO. 46 — PORT ANGELES, WASHINGTON, FRIDAY, NOVEMBER 27, 1908 — PAGES 1 TO 8

COATS **La Vogue** SUITS

Fall Display of LaVogue Suits and Coats

We take pleasure in announcing a special display of LaVogue Suits and Coats These peerless garments are well known to you as the highest art tailored garments. You are assured of a graceful, perfect fit; of being clad in a suit or coat of the latest mode, of thoroughly dependable materials and made with painstaking care throughout. Come in and look. You are welcome.

This Fall Shipment of

Fur Scarfs, Fur Muffs and Fur Capes

A splendid new line to select from.

The Phe ps Dry Goods Co.

For Investments in

City and Suburban Real Estate

Farm and Timber Lands, apply to

JOHN CAIN

Owner of the following Choice Business and Residential Property:

BUSINESS PROPERTY

CAIN'S SUBDIVISION of Suburban Lots Nos. 17, 18 and 21.

E. C. Baker's Subdivision Lot 19 and Part of Doyle's Subdivision of Lot 20.

All situated between Second and Fourth Sts., and Eunice and Ennis Streets.

Also part of Williams & Cramer's, Hart & Cooke's, D. W. Morse's and P. S. C. Co.'s Subdivision of the Government Townsite of Port Angeles.

The Hotel Angeles is situated on Corner Block 3, Cain's Subdivision of 21; the Chicago Block will be built on the corner of Block 2.

400 CHOICE RESIDENCE LOTS

in Townsite, Cain & Mallette's 2nd Addition, facing on Broadway, starting at E St. and extending to G St.

280 Choice Lots in Illinois Investment Co.'s Subdivision, situated within one mile.

AGENTS

L. G. Campbell, Peoria, Ill.
Wm. C. Krauter, 6409 So. Halsted St., Chicago.
Casteele & Morrow, Geneseeo, Ill.

Our patrons are advised to beware of tax titles.

Recognized Leading Angeles Hotel for Commercial Men and Public Generally.

MERCHANTS HOTEL

E. E. DAY, PROPRIETOR

Special Attention Given to Catering for Dinners, Luncheons, and Party Suppers.

Only Wholesale Liquor House in County in Connection. Phone 4. Goods Delivered Free in City. Mail Orders from County Patrons Given Prompt Attention.

PERMANENT SURVEY NOW ON

P.A.R. COMPLETING TERMINALS

Struggle for Mastery of Pacific Northwest Centers in Clallam and Jefferson Counties.

The Port Angeles Railway and Terminal Co., which placed its surveyors in the field in August last for the purpose, as was then stated, of running a preliminary line from Port Angeles to Ludlow in order to ascertain the cost of construction of the proposed line, has evidently found the conditions more than favorable and have decided to lose no time in completing the work. Two crews arrived in the city Saturday, the first crew having finished the preliminary line to Ludlow, and at once took up the work of locating the entrance of the line into the city and completing terminals here, after which we may expect the permanent line to be laid out and the right of way purchased. In the western part of the county there is a great rush on between the rival companies. The excitement of the moment seems to be caused by the activity of the Northern Pacific north from Moclips. It is learned by the Milwaukee and the Puget Sound & Grays Harbor roads, that the Northern Pacific has a strategic pass on the Quillayute River in Western Clallam County to occupy which to the exclusion of these lines, would mean the expenditure of large sums and so these companies have rushed surveyors to that section to definitely locate and secure position.

Chief Engineer J. A. Pritchard, of the Grays Harbor and Puget Sound Railway Company; Andrew Rea, engineer for the Milwaukee and Engineer Bassett, also of the Milwaukee, each with large crews, have instructions to make all possible speed, and the woods are full of surveyors. It is confidently expected here and up Sound that as soon as the necessary survey work is done, contracts will be let. Condemnation proceedings have already been begun in the court here by the Grays Harbor and Puget Sound Railway for right-of-way, and instructions have been issued to have the suits brought at the earliest possible date.

Railroad construction on a scale heretofore unknown in the Pacific Northwest, not being devoid of some elements of warfare for the dominant position on Puget Sound and the Northwest Coast, in which three of the greatest railroad corporations in the United States will spend millions of dollars, is according to well authenticated reports about to be inaugurated. The North Coast, the Chicago, Milwaukee & St. Paul, and the vast Harriman systems are the three gigantic factors in the contest for supremacy which financiers and railroad contractors throughout the West assert is already on.

J. D. Farrel, who is the Northwestern representative of E. H. Harriman and who has charge of the Oregon & Washington Railroad, a Harriman corporation, was a few days ago called to New York City by a telegram and was accompanied by his chief engineer, E. J. Baldwin. Railroad contractors, numbering some of the wealthiest firms in the Pacific Northwest, have assembled in Seattle and Portland expecting at any time to receive notice to bid for all of the Union Pacific contracts between Seattle and Portland, together with contracts for the construction of new lines penetrating the vast forests of the Olympic peninsula.

Railroad men in Seattle and Portland are daily expecting to hear from New York that construction of new railroad lines from Centralia and Chehalis to Gray's Harbor for Harriman and the St. Paul and for these systems from Gray's Harbor north to Port Angeles piercing the Olympic peninsula, will soon be ordered. This expected construction may possibly be of a kind similar that which E. H. Harriman described on his return a little more than two years ago from the Orient as

Continued on page 6.

U. P. & MILWAUKEE TO EXCHANGE RAILS

JOINT-USE RUMORS CONFIRMED

Purchases of Right-of-Way Now Being Made in This County Have Indicated Joint Line

A New York special of the 23rd states that a man who has been thoroly familiar with the details of the new work of the C., M. & St. P. says the actual cost of the main line of the extension would probably be $70,000,000, but would not exceed $75,000,000. This, he said, would include not only the cost of grading, tunneling and laying of track, but also the acquisition of rights-of-way and terminal sites. The work will be finished at a saving of at least $25,000,000 over the original estimate.

The mileage of the lines that will be direct feeders to the main stem of the Coast extension will be about equal to that of the latter.

From time to time the rumor has been circulated that friction has developed between the management of the Union Pacific and that of the St. Paul with respect to the division of territory and traffic, yet representatives of the Coast roads in the Union Pacific system met last week in Chicago with representatives of the St. Paul system and discussed in detail plans for the interuse of important sections of the two systems. It was reported today that the negotiations were practically, if not actually, completed. It was stated very positively that while all the details would not be given out, the arrangement was very comprehensive.—P.-I.

SNOHOMISH HAS STARTED FOR SOUND

New Life Saving Tug to Be Stationed of Coast of This County Will Arrive in February.

The new life-saving tug Snohomish left Baltimore November 20th for Puget Sound, and is expected to arrive in February, when she will be stationed at Cape Flattery, the northwestern point of this county.

The Snohomish is designed purely for use as a life saver but belongs to the revenue cutter service and will be operated like other revenue steamers on special duty. She has developed both power and speed in excess of the expectations of her designers and builders, and has already proved that she is perfectly at ease in a gale such as visited the North Atlantic a few weeks ago, and presumably she will demonstrate the same quality in any storm she may chance to meet in the Pacific ocean. She will be operated by young men, all the way from cabin to forecastle; men who are not afraid of anything, who know how to handle boats in the surf and who are not entirely without experience in the kind of work they will have to do. The youngest captain Francis A. Lewis, who, besides a fine practical training in the revenue marine, has the advantage of being a graduate of the naval academy at Annapolis

The basket ball game Saturday night between the Everett team, members of the Y. M. C. A., and the Angeles Athletic Ass'n was won by the home team with a score of 15 to 13. The Everett boys were fast players, the best that have thus far visited our city, and had things pretty much their own way in the first half; but in the second the strong team work of the Angeles boys with the failures of their opponents to profit by the errors, run up the home score from 2 to 15 and created unbounded enthusiasm. The audience, which filled the seats of the hall, enjoyed dancing at the close of the game.

Buy your "Thanksgiving" goods of Seevers Cash Store Co.
Seevers & Baskins.

THE MAN WHO WILL RUN NEXT YEAR'S BIG SHOW

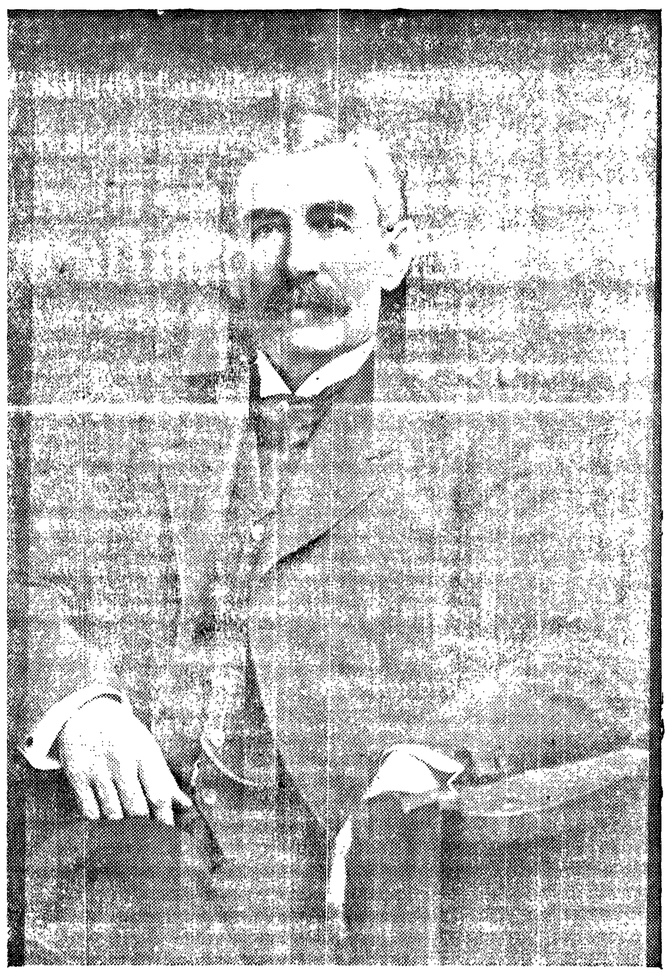

IRA A. NADEAU, DIRECTOR-GENERAL A.-Y.-P. EXPOSITION

Ira A. Nadeau, who was born in Monroe, Mich., January 23, 1856, has been a resident of Seattle since 1883. Mr. Nadeau was admitted to the bar in 1878 and practiced law in his native town. On coming to Seattle from Lincoln, Neb., he was employed by the Oregon Improvement Company, and afterward served as its local Treasurer and also of the Puget Sound Shore Railway Company, continuing in the latter position until the road passed into the possession of the Northern Pacific Railway Company. Mr. Nadeau then became agent for the Puget Sound Railway Company and remained in that position until the line was absorbed by the Northern Pacific Railway Company in 1890. In that year he was made General Agent of the Northern Pacific and so continued until September, 1893, at which time he resigned from the operating department of the road and became the General Agent of the line, continuing in the latter office up to 1907.

The Alaska-Yukon-Pacific Exposition, 1909, is certainly fortunate in haivng secured a man of Mr. Nadeau's varied attainments, extensive acquaintance and high personal character to become its Director-General. A natural organizer and leader of men, the wisdom of the Trustees' choice has been shown over and over again during the preliminary work. At this writing, seven months before the opening of the "Big Show," many of the largest buildings are entirely completed, others so far along in construction and the road-making, paving, grading, etc., so far completed that all possibility of delay or disappointment on the opening day has long since been provided against. The first man through the gates of the A.-Y.-P. Exposition June 1st will see a complete show and will in large measure have Ira A. Nadeau to thank for it.

LIFE SAVERS DROWN IN SURF AT CAPE

Experienced Surf Men Have Accident on First Trip Out with Power Boat.

Neah Bay, Nov. 21.—While the crew from Waaddah Island life saving station was landing in its dory from the power boat last Thursday evening, shortly after 6 o'clock, John Sundstrom and John Jacobsen were drowned.

Capt. McAfee had been out with the crew in the power life boat trying its engines and getting acquainted with the bad reefs and rocks along the coast. On return he found a heavy sea rolling. It being impossible to make the slip with safety, he anchored the power boat. Five of the crew started ashore in a dory to land a part of the crew and to return for those busy in securing the power boat for the night. The slip is in a cove, with rugged rocks and reefs on both sides.

The five men were making a landing when suddenly a terrific wind and rain squall sprang up. The man steering broke his oar, and the wind quickly cast the dory upon the reef and three men were thrown on the rocks. One man, who was upon the slip, rushed with his light to the scene. The dory also was thrown upon the rocks. Three men put out with a boat to rescue their shipmates. A couple of minutes had elasped when Capt. McAfee with a life boat appeared on the scene.

Continued on page 6.

THE OPIE READ ENTERTAINMENT

The Opie Read Entertainment Monday night gave unalloyed pleasure to an audience that filled the opera house to the doors. Mr. Read's talk — it was not a lecture, nor a sermon, nor story telling, nor vaudeville, and yet was all of these and more— could only be termed "First One Thing and Then Another." That, he said, was his text, and he should not get off the track. At one moment a flight of fancy, a rhetorical effort delivered so rapidly its beauty was all but lost; the next the rapid-fire repartee of vaudeville—jokes bright and new, jokes you read last week or last month, jokes old and bewhiskered, jokes innumerable, all given with a charm of manner that could not help but be pleasing. A sermonette with its pointed moral; vaudeville; a sketch of life in the Sunny South, and more vaudeville. Not the serious humor of Burdette; not the drollery of Twain; not the pathos of Field; but a style all his own. Perhaps his talk might best be described by his own statement, made just before he went up to the platform, ". . some more teachers. I don't like an audience of schoolma'ms, I prefer an audience of actors." It was not so much what he said that delighted, as it was the manner in which he said it.

Saved His Boy's Life

"My three year old boy was badly constipated, had a high fever and was in an awful condition. I gave him two doses of Foley's Orino Laxative and the next morning the fever was gone and he was entirely well. Foley's Orino Laxative saved his life." A. Wolkush, Casimer, Wis. W. J. Mathewson Drug Store.

Olympic Leader

WEBSTER PUB. CO.

Port Angeles, - - Wash.

Minor Happenings of the Week

By majorities of 1,700, 600 and 975, three more Ohio counties, Jefferson, Sandusky and Clermont, Monday voted "dry," knocking out 210 saloons. Huron county voted "wet" by 18.

A dispatch from Vienna says that a band of Servians, while crossing the Bosnian frontier near Sevornik, was repulsed by Austrian troops. The Servians lost seventeen men killed and the Austrians three killed.

The Democratic national committee received in all $620,644.77, and spent 619,410.06 during the recent presidential campaign, leaving a balance on hand of $1,234.71. There were over 100,000 contributors to the fund.

A detachment of United States engineers under Major Winslow, which arrived at Honolulu recently on the transport Sheridan, has commenced the work of fortifying the island. The first work to be done is the preparation of military maps.

Attorney General Bonaparte has filed in the United States supreme court a petition for a writ of certiorari, to review the judgment of the United States court of appeals in the$ 29,000,000 Standard Oil case, under which the case was remanded for retrial.

George B. Sheldon, treasurer of the Republican national committee, has filed the list of contributions for he recent national campaign. It shows 12,330 contributors, many of them covering a number of lesser contributions. The total amount contributed was $1,665,185.27.

The board of control of the dry farming congress, which is to meet at Cheyenne, Wyo.,February 23, announces that requests for accommodations are coming from various sources, indicating widespread belief that this congress is to be held this month. About a thousand delegates are expected to attend, and the board is much concerned over the persistence of the announcements of a wrong date.

Major General W. H. Duval has been selected to succeed Major General John E. Weston in command of the troops in the Philippines.

In Alabama and portions of Florida three mornings last week ice formed an eighth of an inch thick, killing all tender vegetation.

The navy departent announces that there is absolutely no truth in reports that the Philipine squadron is preparing to go to China ports.

The total yield of Russian hops is the poorest in the past ten years, although the area of hop plantations has been greatly increased, according to a report of the American consul at St. Petersburg.

An opium smuggling plot was thwarted at Manila last week when 103 cases of the drug were discovered in barrels supposed to contain cement. The barrels were part of a shipment from China to Corregidor island, and the officials have renewed their activity to discover opium in all shipments from China.

At a meeting of the League of German Naval Architects, Dr. Anscheutskempf exhibited a compass without a magnetic needle which has just been invented. It is in the form of a gyroscope which, when suspended in a certain way, always adjusts itself parallel to the earth's axis. The invention is regarded as one of great importance to ironclads, where the compass needle is frequently deflected by adjacent metal.

ROCKEFELLER DENIES CREDIT OF FORMING OIL COMBINE

New York, Nov. 24.—Credit for the creation of the Standard Oil trust, which counsel for the federal government claims still exists as the Standard Oil Company of New Jersey, was given by John D. Rockefeller as a witness under cross examination in the federal suit to dissolve, to two men—Henry M. Flagler and Samuel C. T. Todd.

To these master architects of the oil combine Mr. Rockefeller gave full credit, saying he was sure it was not himself, as he did not possess the ability for so progressive a move.

Mr. Rockefeller spent an arduous day on the stand, and when adjournment was taken he gave every evidence of delight that the day was done. Counsel hopes to conclude Mr. Rockefeller's cross examination in another day, when it is planned to place John D. Archbold, vice president, on the stand.

Freight Rates to Be Raised 3 Per Cent

Chicago, Nov. 21.—W. C. Brown, senior vice president of the New York Central lines, at a conference with W F. Upham, in Chicago, assured the latter that the railroads of the country had agreed that a 3 per cent advance in freight rates would satisfy the requirements of the roads. This advance takes the place of the threatened 10 per cent advance which aroused shippers to opposition several months ago.

Washington State News

The state board of finance will buy $167,000 worth of Walla Walla school bonds.

Franchises for both freight and passenger subways under the city have been asked of the Seattle city council.

The first State Bank of White Bluffs has been organized and will open for business within thirty days.

The site for the federal government building at the Alaska-Yukon-Pacific exposition has been chosen and the ground cleared.

Declaring that the misbranding of eggs and butter in the Seattle market has become so common that it is time violators should be arrested and fined in accordance with the pure food laws of the state, J. J. Higgins, secretary of the Seattle Retail Grocers'Association, has sent a letter to L. Davies, of Davenport, state dairy and food commissioner, asking that action be taken.

The 1909 tournament of the Western Bowling Congress, which has been awarded to Seattle, will take place at Madison park pavilion, according to the decision of the executive committee oft he Seattle Bowling Tournament Association, which is in charge of arrangements. Alleys will be laid in the pavilion especially for this event. The tournament will be held from May 28 to June 9, inclusive.

Oympia Elks dedicated their new hall Tuesday evening last week.

Arguments were made to the supreme court Wednesday and decisions taken under advisement in two appeals attacking the railroad commission law.

The new city directory of North Yakima contains 18,723 names. Two thousand of these names are in the rural mail districts, the remainder in the city district.

Farmers of Stevens county have started a good roads movement of their own. Several of the old roads are to be abandoned and new ones built on better grades and of superior construction.

The reclamation service has announced that the Okanogan irrigation project is now 83 per cent completed; that the Sunnyside project is 25 per cent completed, and Tieton project is 54 per cent. The Okanogan is the only one that will be ready for water next season.

The Washington state board of dental examiners met at Spokane Monday for the purpose of examining applicants for licenses to practice in this state.

Gray squirrels are invading Western Washington in astonishing numbers, according to hunters. No one seems to know where they come from unless they crossed the Columbia river in some unknown manner.

Unvaccinated children of Seattle are to be permitted to return to school pending a decision by the courts of a case to test the right of the school board to make vaccination a condition precedent to admission to the schools.

Chicago Steel Mills Resume

Chicago, Nov. 24.—Official announcement is made that work will be resumed at once at the mills of the Illinois Steel Company at South Chicago, the majority of which have been idle for more than a year. It is said that 6,000 men will be hired immediately and that by December 1 the mills will be running in full force, giving employment to at least 12,000 men. Sufficient orders for rails have been received, it is intimated, to allow the entire plant to run indefinitely.

May Bridge Deception Pass

Bellingham, Nov. 25.—It is possible that the next legislature of the state maybe asked to appropriate a quarter of a million dollars for the construction of a bridge over Deception pass, according to information that has come to State Senator J. A. Falconer, of Snohomish county. He says he does not know more of the proposition and that he has simply heard that such a measure will be considered.

SEATTLE MARKET REPORT

Purchasing Prices

The following prices are offered to the producer by the local dealers for delivery in round lots f. o. b. Seattle, and are subject to change without notice.:

Grain—Oats,$30@ 32.00 per ton;barley, $25.50@26; wheat, chicken feed, $28@29; corn, $35.00.

Hay—Eastern Washington timothy, $16@$17 per ton; Puget sound hay, $10.00 @11.00;wheat hay, $12;alfalfa, $9.50@10.50;

Eggs—Select ranch, 45@48c doz.

Poultry—Live hens, 12@13c per lb; springs, 13@14c. Turkeys 23c.

Live Stock—Steers, 4¼@4½c per lb; cows, 3¼@3½c; wethers, 4⅛c; lambs, 4¾; hogs, 6½c; veal, 4½ @6c.

TACOMA QUOTATIONS

Wheat—Bluestem, 93c; club, 88 , red, 86c.

Poultry—Turkeys, dressed, 24@25c; spring chickens, dressed, 16@18c; hens, dressed, 16c.; ducks, live, 10c; spring chickens, live, 11c; geese, fresh, dressed, 18c; squabs, live, $2.50 @3 doz; dressed, $3.50 doz.

Butter—Washington, 34@35c; Oregon, 26@30c.

Eggs—Washington ranch, candled, 45; Oregon, 35c.

Oats—$33@34; rolled oats, $34@35.

Hay, Alfalfa, Etc.—Wheat hay, $14 @15; timothy, $19@22; mixed, $16@ 17; wild, $11@13, clover, $15@16; alfalfa,$12@13.

Feed—Corn, $39@40; wheat, $31@ 33; barley, whole grain, $27@28; rolled, $28@30; shorts, $30@31; bran, $27.50@$28.50.

NO COERSIVE MEASURES

OIL MAGNATE ON STAND DETAILS STORY OF STANDARD OIL.

Tells How He Got His Start, and Admits Railroad Rebates, But Denies Other Allegations Made. Questions Answered Freely. Archbold to Continue Story.

New York, Nov. 20.—Relating his story with the air of a country gentleman of kindly mien, engaging a host of friends with incidents of days long past, John D. Rockefeller, president of the Standard Oil Company, though for nearly ten years retired from the active cares of company direction, reviewed for more than two hours the history of the early oil trade and the development of the company that later grew into the present so-called oil trust. Mr. Rockefeller was a witness for the defense in a suit to dissolve the Standard, which is being prosecuted by the United States government, and his appearance at the hearing before Judge Franklin Ferriss, the referee, brought a large crowd to the customs building.

The head of the big oil combine was surrounded by an imposing circle of counsel, and when he began his testimony he gazed complacently upon a swarm of newspaper men, behind whom pressed a throng which filled the room. Mr. Rockefeller appeared at complete ease, and when John G. Milburn, of counsel for the Standard Oil Company, propounded his first question the witness spoke out in full tone, as if he desired the most distant spectator in the chamber to hear.

Reflections Please Him

Then, in a manner that indicated a pleasure of which he was about to tell, Mr. Rockefeller spoke of his start in the oil business, and how under adverse conditions the business grew to proportions of the Standard Oil Company of Ohio, with its capitalization of $1,000,000. Mr. Rockefeller's eyes sparkled in reflection on that early financial organization and spoke of its million dollar organization with almost boyish enthusiasm.

"It seemed very large to us, who began with only $4,000 in 1862," he said.

Thus the proceedings lost in a sense their official aspect, because of the engaging manner which Mr. Rockefeller displayed in his answers.

A glow of health showced on Mr. Rockefeller's smooth shaven face, and to inquiring newspaper men he replied that he had never felt better. The president of the Standard was dressed in a plain buisness suit of dark material and across his waistcoat was suspended a heavy gold watcch chain. A dark purple necktie in which a large pearl pin was set snuggled close to a high collar.

Company's Wonderful Growth

The development of Mr. Rockefeller's testimony, which carried him to the organization of the Standard Oil Company of Ohio, indicated that one of the lines of defense would be that the Standard Oil Company is not the result of an aggresisve policy to gain mastery of the oil trade, as charged, but the natural outcome of an economical development which the energies of the oil industry demanded.

Archbold to Continue Story

New York, Nov. 21—With the story of the first years' industrial development of the Standard Oil Company, the testimony of John D. Rockefeller was brought to an unexpected close. The head of the Standard Oil Company told, on the second day of his testimony, of the processes and causes of the copmany's growth up to the trust agreement of 1882, and, after identifying the parties to the agreement, counsel for the defense announced that Mr. Rockefeller had concluded his direct testimony, and requested an adjournment for the day.

Mr. Rockefeller has yet to stand under the sharp fire of cross examination by Frank B. Kellogg, special assistant attorney general prosecuting the case of the government. This will be generally confined to the period from 1862 to 1882, except when the testimony has direct bearing on developments in the company's affairs in its later period.

Counsel for the Standard Oil let it be known that the histoy of the company from the trust agreement of 1882 would be told on the witness stand by John D. Archbold, vice president, who is conversant with the combine's developments

ROCKEFELLER UNDERGOES SHARP CROSS QUESTIONING

New York, Nov. 23.—For over five hours John D. Rockefeller, witness for the defense in the government suit, faced an unceasing fire of questions from the federal counsel, Frank B. Kellogg, and when adjournment was taken the head of the oil combine was still being cross examined on the charge that the company in its early days accepted rebates to the disadvantage of its rivals

The enormous earning power of the oil combination was sharply brought out when Mr. Rockefeller, after stating that the Standard had paid dividends amounting to $40,000,000 in 1907, said it had earned as much more, and that this was added to the company's surplus, which was stated by the government's counsel to be $300,000,000. It was further declared by Mr. Kellogg that the company within the last eight years had earned nearly half a billion dollars, and this statement was in the main confirmed by Mr. Rockefeller.

JUSTICE ROOT RESIGNS FROM SUPREME BENCH

Seattle, Nov. 25—After a prolonged consultation yesterday with his friends, Judge Milo A. Root resigned as a member of the state supreme bench.

In reviewing the testimony that might be brought against him, it was decided that while no charge of corruption or bribery could be proved, his long years of personal friendship for Judge Gordon had betrayed him into epistolary indiscretions that were susceptible of misinterpretation.

Although they believed him guiltless of venality, in view of the fact that he is confronted with an imperative surgical operation, he decided to disembarrass the supreme court and save himself from the physical and mental strain of a legislative investigation by resigning.

HENEY GIVES THANKS FOR ESCAPE FROM DEATH

San Francisco, Nov. 24.—The Call prints the first interview granted to the press by Francis J. Heney since his shooting. The statement of Mr. Heney follows:

"I humbly thank Almighty God for my miraculous escape from death. It was the corruption of man that leveled the murderer's weapon, but a divine Providence directed the bullet toward the poor wretched instrument of this crime. I have no feeling but pity. The seed has been sown and we must reap the harvest. To my friends and to the public who have so long and so faithfully stood by me and cheered me on during days of hope and during days of despair I send my heartfelt greetings and thanks.

"In this great human battle against vice and corruption let no one believe that the true source is to be found in the individual dynamiters, jury bribers, kidnapers and assassins, and that their extermination means ultimate victory. Such beings are but the bubbles emanating from the pool of filth that has been years in the making. The seed has been sown and we must reap the harvest, but in gathering the tares let us be satisfied with nothing but the roots.

"It has been a terrible sacrifice, but if my blood has not been shed in vain, if the assassin's bullet has suddenly disclosed to the public eye the hideousness of the gigantic conspiracy to defeat the law, then I shall feel that I have not lived in vain, that my poor efforts have met with immeasurable benefit to my beloved city and state."

The wounded man is well on the road to recovery and is able to walk about his room at the hospital. To his interviewer he stated that he was eager to get back to the prosecution of the graft cases again.

MILWAUKEE TO REORGANIZE UNDER WASHINGTON LAWS

New York, Nov. 20.—The Times says that the Chicago, Milwaukee & St. Patul railway will probably merge into one corporation the Chiacgo, Milwaukee & St. Paul companies of South Dakota, Montana, Idaho and Washington, which are building the Milwaukee extension to the Pacific coast, and to issue againts this new line and its equipemnt probably $100,000,000 of bonds.

The bonds, the Times states, are to run fifty years and bear 4 per cent interest. The consolidation is to be effected under the laws of Washington.

Chairman Miller Makes Denial

New York, Nov. 21.—Roswell Miller, chairman of the Milwaukke board of directors denies the rumored intention to merge the various companies which are building that line's extension to the Pacific coast and the issue of bonds against this new line and its equipment. Mr. Miller said: "Not only is it not true that the Milwaukee road has any intention whatever of issuing any such bonds, but it has no intention of authorizing issue of any bonds against the lines which are being built through to the Coast." According to the company's officials, the new line will be opened and running all the way to Puget sound for freight business before July 1 next.

NORTHWESTERN APPLES FOR EUROPEAN KINGS

Portland, Or., Nov. 25.—A commercial organization of this city has requested the Northwest Fruit Growers Associaation to select the twenty choicest boxes of prize winning apples at the joint display of the Northwest Fruit Growers Asosciation and the State Horticultural Society, which will occur in December, ten boxes to be sent to King Edward of England and ten to Emperor William of Germany. The apples are to be displayed in the show windows of a New York City department store before being sent to Europe. The territory represented in the exhibit from which these apples will be chosen embraces Oregon, Washington, Idaho and British Columbia.

Tafts Private Secretary

New York, Nov. 24.—Fred Carpenter is to be secretary to the president after March 4. He has been with Mr. Taft a good many years and when in the war department had the reputation of being able to "turn down" a visitor in a very happy manner. This is one of the great essentials of a president's secretary. There will be rejoicing when he succeeds Loeb.

LEGISLATIVE LIST

REVISED MEMBERSHIP OF STATE HOUSE AND SENATE.

Thirty-NineRepublicansandThree Democrats In Senate—House Has Eighty-Seven Republicans and Six Democrats---Legislature Convenes January 11.

Following is a revised list of the membership of the legislature which will meet at Olympia on Monday, January 11, 1909:

Senate.

Dist.
1. Douglas, Ferry and Okanogan—Evan C. Davis, R.
2. Stevens—A. W. Anderson, R., holdover.
3. Spokane—Jesse Huxtable, R.
4. Spokane—R. A. Hutchinson, R.
5. Spokane—E. C. Whitney, R.
6. Spokane—Will G. Graves, D., holdover.
7. Spokane—Harry Rosenhaupt, R., holdover.
8. Whitman—Peter McGregor, R., holdover.
9. Whitman—Joseph Arrasmith, R.
10. Asotin, Columbia and Garfield—John R. Stevenson, R.
11. Adams, Franklin and Walla Walla—John D. Bassett, R.
12. Walla Walla—D. H. Cox, R.
13. Chelan and Kittitas—John H. Smithson, R.
14. Lincoln—Charles B. Myers, R.
15. Yakima—S. J. Cameron, R.
16. Klickitat and Skamania—W. B. Presby, R., holdover.
17. Clarke—A. B. Eastham, R.
18. Cowlitz—F. L. Stewart, R.
19. Pacific and Wahkiakum—Henry S. McGowan, D., holdover.
20. Lewis—H. O. Fishback, R.
21. Chehalis—Alex. Polson, R., holdover.
22. Thurston—A. S. Ruth, R.
23. Island, Kitsap and Mason—James W. Bryan, R.
24. Clallam, Jefferson and San Juan—John L. Blair, R., holdover.
25. Pierce—W. H. Paulhamus, R.
26. Pierce—Ralph Metcalf, R., holdover.
27. Pierce—J. L. Roberts, R.
28. Pierce—Arvid Rydstrom, R.
29. Pierce—H. H. Fatland, R.
30. King—I. D. Knickerbocker, R., holdover.
31. King—R. D. Nichols, R., holdover.
32. King—E. M. Williams, R., holdover.
33. King—P. L. Allen, R., holdover.
34. King—George U. Piper, R., holdover.
35. King—W. G. Potts, R., holdover.
36. King—George F. Cotterill, holdover.
37. King—Robert F. Booth, R., holdover.
38. Snohomish—J. A. Falconer, R.
39. Snohomish—S. T. Smith, R., holdover.
40. Skagit—B. D. Minkler, R., holdover.
41. Whatcom—Ed Brown, R.
42. Whatcom—R. L. Kline, R., holdover.

Republicans 39
Democrats 3

Total 42

House.

Dist.
1. Stevens—H. R. Spedder, R., R. A. Thayer, R.
2. Spokane—H. C. Hayward, R., R. E. Buchanan, R.
3. Spokane—G. L. Denham, R., Morton Cogswell, R.
4. Spokane—J. A. Fancher, R., A. M. Stevens, R.
5. Spokane—Norman Buck, R., Lester P. Edge, D.
6. Spokane—J. W. McArthur, R., John Anderson, R.
7. Whitman—O. E. Young, R., Hugh C. Todd, D.
8. Whitman—S. J. Boone, R., H. S. McClure.
9. Asotin—Elmer E. Halsey, R.
10. Garfield—H. C. Krouse, R.
11. Columbia—R. A. Jackson, R.
12. Walla Walla—H. H. Manson, R.
13. Walla Walla—H. D. Eldridge, R., Gustav Vollmer, R.
14. Franklin—W. T. Anderson, D.
15. Adams—D. A. Scott, R.
16. Lincoln—E. L. Farnsworth, D., O. W. Stone, D.
17. Okanogan—W. A. Bollinger, R.
18. Douglas—F. T. Campbell, R.
19. Kittitas—F. L. Calkins, R., J. C. Hubbell, R.
20. Yakima—Leo O. Meigs, R., W. H. Cline, R.
21. Klickitat—Charles F. Kayser, R.
22. Skamania—A. P. Gordon, R.
23. Clarke—W. W. Sparks, R., E. L. French, R.
24. Cowlitz—Oliver Ryerly, R.
25. Wahkiakum—J. R. Burke, R.
26. Pacific—Wallace Stuart, R.
27. Lewis—W. H. Kennoyer, R., H. W. Thompson, R., H. E. Leonard, R.
28. Thurston—P. H. Carlyon, R., C. G. Morris, R.
29. Chehalis—Phil S. Locke, R., G. P. Halferty, R.
30. Chehalis—H. B. Hewitt, R.
31. Mason—W. M. Beach, R.
32. Kitsap—George F. Ward, R.
33. Jefferson—E. A. Sims, R., William Bishop, R.
34. Clallam—E. E. Fisher, R.
35. Pierce—F. L. Sweet, R., C. R. McKinney, R.
36. Pierce—J. W. Slayden, R., Peter David, R.
37. Pierce—T. B. Bell, R., R. D. Shutt, R.
38. Pierce—James J. Cameron, R., T. A. Thompson, R.
39. Pierce—A. N. Sayre, R., E. A. Erickson, R.
40. King—Allen Clark, R., F. H. Tonkin, R., Howard Taylor, R.
41. King—W. G. Norris, R., G. B. Webster, R.
42. King—W. C. McMaster, R., W. T. Christensen, R.
43. King—Ole Hanson, R., P. McInnis, R.
44. King—J. A. Ghent, R., J. A. Weir, R.
45. King—G. W. Jeffries, R., F. H. Renick, R.
46. King—J. A. Whalley, R., G. R. Tennant, R.
47. King—E. B. Palmer, R., F. C. Jackson, R.
48. Snohomish—J. E. Campbell, R., J. D. Rogers, R.
49. Snohomish—E. M. Stephens, R., Thomas Bird, R.
50. Island—G. W. Morse, R.
51. Skagit—Frank Bradsberry, R., Nels Anderson, R., J. O. Rudene, R.
52. San Juan—S. M. Bugge, R.
53. Whatcom—R. S. Lambert, R., F. C. Reeve, R.
54. Whatcom—J. A. Miller, R., D. N. McMillan, R.
55. Ferry—— Hall, D.
56. Chelan—R. F. Holm, R.
57. Benton—B. E. McGregor, R.

Republicans 87
Democrats 6

Total 95

When a Doctor Is Not a "Dr."

Olympia, Nov. 24.—In a decision in the case against B. C. Pollman, of Bellingham, the supreme court construes in the strictest sense the provision of the law of 1900 making it a misdemeanor for any person who has not a state license authorizing him to practice medicine or surgery to use the term "doctor" or "physician" in advertising his profession. Pollman did not have a state license. He used the title "Dr." and advertised himself as a "drugless physician."

GREAT NORTHERN ISSUES IMPROVEMENTS STATEMENT

Seattle, Nov 21.—A report has been issued by the Western district officials of the Great Northern, showing the amount of work done on the line from Cutbank, Mont., to Seattle for the three years ending June 30 last. It gives many figures, including the cost of the tunnel under Seattle, the Smith Cove ocean terminals, the new passenger depot, the big freight depot, etc.

The Great Northern in three years, according to the report, has spent $3,000,000 in Seattle.

At Everett an ocean dock 196 by 810 feet and a grain warehouse 149 by 792 feet have been constructed at a cost of $200,000, and a new depot is going up, to cost $85,000 more.

The miles of main track relaid and in progress of relaying aggregate 159 with 90-pound rails, 235 with 85-pound rails, 42 with 80-pound rails and 82 with 68 pound rails.

To provide material for widening and restoring banks, two and a half million cubic feet of gravel and dirt have been moved.

Bridge replacing and rebuilding has cost two-thirds of a million dollars.

For right of way, exclusive of Seattle and Spokane, $400,000 has been spent; The work of electrifying the Cascade tunnel is under way and will cost $1,250,000.

SOME NOME QUARTZ VERY HIGH IN VALUES

Seattle, Nov. 23.—The Nome correspondent of the Post Intelligencer sends the following under date of October 22.

Some specimens of quartz have just arrived here from the Norton bay section which show values that in one assay amount to $150,000 to the ton. The discovery of the quartz was made some time ago by Thomas Moon and others, but was kept quiet. It was known to some, however, that a rich strike had been made there, but it was only during the past few days that the news became generally known. One of the specimens contained more gold than quartz and an assay of it was not necessary.

The extent of the ledge is not yet known, but the richness of the specimens has led people to believe that the men have only struck a pocket. The quartz brought to this city from the find is richer than that found at Bluff last year. The owners of the ledge at Bluffiff took out hundreds of dollars by using a primitive arraster for crushing the rock.

Y. W. C. A. MOVEMENT IS PRAISED BY PRESIDENT

Washington, Nov. 21.—"I doubt if there is a movement among the movements that one can broadly term philanthropic in the counntry which better deseerves the interest and support of our people than the movement of the Young Women's Christian Associations."

Thus spoke President Roosevelt to a gathering of prominent young women at Washington, who called at the White House on the president's invitation to receive his congratulations on the splendid work done by the Young Women's Christian Association in this city.

"There has been in the past," continued the president, "a tendency to do more for young men than for young women.

"I desire to say that this is one of the few gatherings seen in the White House that hasc ome not on its suggestion, but on mine."

CARNEGIE DECLARES FOR REDUCED TARIFF

New York, Nov. 25.—A notable article from Andrew Carnegie, dealing with the tariff, will appear in the forthcoming December number of the Century Magazine. The iron master takes the position that "infant industries" no longer need protection; that the steel and other industries have now grown beyond the need of it; that duties on luxuries used by the rich should be maintained, but that those on manufactured articles should be reduced greatly or abolished entirely when no longer needed.

Invited to Appear Before Committee

Washington, Nov. 25.—As a result of the declaration of Andrew Carnegie in an article in the forthcoming number of the Century magazine that the tariff schedule on iron and steel should be reduced, the ways and means committee of the house has formally invited Mr. Carnegie to appear before it this week to tell what he knows about the steel industry and the possibility of reduction of the tariff on iron and steel products.

To Double Nooksack Power Plant

Bellingham, Nov. 21.—To supply power for the proposed Skagit interurban railway, the Stone & Webster interests will double the capacity of the Nooksack power plant,according to H. F. Grant, of Seattle, manager of the Stone & Webster properties of the Northwest, who was in this city during the week, after an absence of six months in Boston. The improvement will cost $250,000, a sum equal to the cost of the plant, which was completed two years ago.

Big Stick Is Christened

Seattle, Nov. 24.—"Roosevelt," the giant fir tree in Ravenna park, has been formally christened by Miss Ruth Piles, daughter of United States Senator Piles. Members of the G. A. R., the D. A. R., the Washington Forestry Association and others were present. The tree measures sixty feet in cicrumference at the base and is 370 feet high.

CHANGES TO BE FEW

SENATOR HALE DOES NOT EXPECT MUCH TARIFF TINKERING.

Once in a While There Is Talk of It, But There Will Be no Slaughtering of Interests—Starch Trust Under Fire—Citrus Interests Also Heard.

Washington, Nov. 21.—The so-termed "starch trust" was under fire at the hearing on tariff revision before the house committee on ways and means. The cross examination of B. J. Walton, representing the Corn Products Refining Company, which, it was claimed, monopolized the starch business, formed the most interesting feature of the hearing. Citrus fruits also occupied considerable attention.

Mr. Walton admitted that his company sells corn starch in the United Kingdom at a price 40 per cent less than it is sold for in this country. He also admitted that there was a loss in selling corn starch in Great Britain.

Mr. Boutell, of Illinois, wanted to know why Mr. Hill, a member of the committee from Connecticut, who is interested in the manufacture of an article requiring corn starch, could buy the starch in Great Britain at $2.25 a hundred pounds, pay the ocean freight of 10 cents and secure delivery of the article at a saving of 30 cents over the price demanded in the home market.

"Where does the 30 cents go?" he asked.

"The committee can understand why you desire a protective tariff," said Mr. Gaines, of West Virginia, to the witness, "but we want to know why you should have it. You are selling your products in Great Britain, a free trade country, cheaper than here, but you want protection here.

"Why don't the American consumers go to London to buy their corn starch?" inquired Mr. Bonynge, of Colorado.

To these and similar questions Mr. Walton was evidently at a loss to reply.

Payne Comes to Rescue

Representative Sereno E. Payne, chairman of the committee and a "standpatter," supplied the answer "The sales of your products have been falling off in this country for some time past," said Mr. Payne, "and you are selling at a loss in order to get rid of your product."

Senator Hale, who, as a member of the finance committee of the senate will have to consider the proposed tariff bill next March, asked that tapioca flour be included in the tariff, putting a duty on starch. Several importers urged that tapioca flour be kept on the free list, where it was placed under a decision of the supreme court.

Representatives of California and Florida citrus fruit growers urged a higher tariff on oranges and lemons

A protective tariff on pineapples and fresh vegetables was requested by Florida growers of these articles.

Aprotective tariff on oranges and lemons was strongly opposed by F. A. Hamilton, representing the Italian chamber of commerce and the citrus fruit trade of New York. He wanted the duty on lemons entirely removed, declaring that the American growers were securing an unreasonable profit and driving out the cheaper foreign fruits at the expense of the American pople.

Does Not Expect Many Changes

Senator Hale does not anticipate any effort to change the tariff law during the present session of congress.

"Once in a while," he said, "you will hear such a suggestion, but it is clearly out of the question, and it will not be undertaken. And," he added, "it is safe to say that there will not be any radical changes when the much talked of revision is made.

"Recent events have made it certain that there will be no sauglhtering of interests. Necessarily there will be some alterations, some readjustments, but no genearl tearing down and building up. It is clear that the country does not expect nor court such a course and congress will not enter upon it."

The senator expects the etxra session to be called very soon after the 4th of March. He does not count upon any important legislation beyond the passage of the appropriation bills during the last session of the present congress.

The senator returnedt o Washington in anticipation of the meeting of the monetary commission, which has been set for Monday, and he said that the commission had not yet been able to prosecute its inquiries so far as to be able to make any important recommendation at the forthcoming session of congress.

January State Land Sale Advertised

Olympia, Nov. 25.—January 2 a regular sale of state lands will be held in thirty of the counties of the state, according to a circular just prepared by Land Commissioner Ross. These circulars, giving full data regarding the property to be sold and terms of sale are sent to each county auditor in Washington for free distribution. Sales are held the first Saturday in each month, that in December occurring on the 5th proximo.

Chicago, Nov. 21.—The Chicago Historical Society will soon publish the diary of President Polk, the manuscript of which was recently acquired.

FEDERATION FORMED

GREAT BODIES OF RAILROAD LABORERS TO BE UNITED.

Will Be Under Jurisdiction of the American Federation of Labor. President Gompers and Other Officers of Federation Chosen for Another Term.

Denver, Colo., Nov. 23—It has been announced to the convention of the American Federation of Labor that there was born in Denver during the past week a powerful railway employes' organization to be known as the Railway Employes' Department of the American Federation, with ten affiliated organiaztions as members. H. D. Perham was elected chairman and John Flannery secretary. The object is to bring about a closer union of all railroad employes and to seek to affiliate all railroad organizations with the Federation.

The first convention is to be held in Denver, and half a million employes will be represented by the officers of their organizations, which are as follows:

Order of Railroad Telegraphers, Brotherhood of Boilermakers and Iron Shipbuilders of America, International Freight Handlers' Union, International Association of Machinists, International Association of Carworkers, International Brotherhood of Blacksmiths, Brotherhood of Railway Clerks, Switchmen's Union of North America, International Brothehood of Maintenance of Way Employes, International Association of Steam Fitters of America.

The American Federation of Labor practically re-elected its old officers for another year as the concluding work of its session. The executive council, which is made up of the officers, shows no change with the exception of the substitution of John R. Alpine for Daniel J. Keefe, who withdrew. Mr. Gompers was re-elected to the office he has held since the organiaztion of the Federation in 1881, with the exception of one year, amid scenes of greatest enthusiasm, only one representative of the Socialist party voting against him.

There were no contests for any of the offices except eighth vice president. For this John R. Alpine and William D. Mahon were nominated. Alpine was elected by a vote of 8335 to 6679.

TOM L. JOHNSON GIVES UP MANSION AND OTHER LUXURIES

Cleveland, Nov. 23—Mayor Tom L. Johnson, who for years has been credited with possessing a very large fortune, announced that he dad lost everything and would be compelled to give up his beautiful home on Euclid avenue and move into smaller and less expensive quarters. The mayor also stated that he would also give up his automobile and other luxuries because he could no longer afford to keep them.

His fortune was wrecked, the mayor declared by his devotion to the affairs of the estate of his dead brothr, Albert, who was heavily interested in Traction properties in the East. After Albert's death a question was put up to him whether he would resign his office as mayor and take up the management of Albert's estate. The mayor said:

"I decided that I would not. I had entered the fight in this city with certain ideals before me. I wanted to fight privilege and special interests and I had already decided to give up working for dollars. So I concluded to stay right here and do what I could to help my brother's children at long distance.

"Why did I choose the course I did? I'll tell you. It's not because I am a philanthropist, for I am not. I acted from a purely selfish motive. I wanted happiness and nothing else when I closed up my business affairs and took up civic activity. And I have been happy, too. The last seven years have been the best of my life, leaving out of consideration the loss of my brother."

GOVERNOR CUMMINS TAKES ALLISON'S PLACE IN SENATE

Des Mo'nes, Ia., Nov. 25.—Gov. A. B. Cummins, at noon was elected by the Iowa legislature as United States senator to succeed the late William B. Allison. The vote stood: Cummins, 106; Porter, Democrat, 35. Three Republicans did not vote. Cummins, reelection to the six-year term next January is unquestioned.

Lieutenant Governor Garst was inaugurated as governor of Iowa at a joint session of the house and senate in the afternoon. Senator Cummins in a brief speech thanked both the Republican and Democratic members of the legislature for the support they had given him during the seven years of his administration as Iowa's governor.

Rural Commission Begins Work

Washington, Nov. 21.—The country life commission, with a number of others interested in the study of conditions in rural sections, has left Washington on a tour that will extend across the continent from the Atlantic to the Pacific, including a final trip to the South. The commission will be divided at Sacramento, California, November 30. One party will visit Oregon, Washington and Montana; another party Colorado and Utah, both meeting at Omaha December 9. and traveling through Minnesota, Wisconsin, Illinois and New York.

FOR AND ABOUT WOMEN

The Piano.

The dusting and polishing of the piano, whether it be a new and valuable baby grand or the humble and more cozy upright, should never be left to the maid, but should be done by the daughter of the house herself. It should be done with a fine cheese cloth or linen cloth, or better still, with an old silk handkerchief. There should be neither seam nor hem in the dust cloth, as any inequality or hardness is apt to scratch the piano polish.

Cloudy spots are best removed by pouring a few drops of benzine on the dust cloth, and then rubbing very lightly and in the same direction till they disappear. The carved legs should be dusted with a soft brush, as should also the rack and other ornamental trimmings.

To restore the whiteness of the keys wash lightly and most carefully so no moisture gets into the instrument or between the keys, with a teaspoonful of hydro super oxide dissolved in a pint of water.

The piano should never stand close against a wall; if practicable even the upright should stand fully out in the room. The direct rays of the sun upon it, dampness and drafts all should be carefully avoided. The piano should be entirely opened once a month and examined for moths, which are apt to establish themselves inside the felting and so ruin the instrument.

Health and Beauty Hints.

Lack of sufficient sleep soon shows in one's appearance.

Buttermilk is very good for removing freckles or sunburn.

Sleeping with the mouth open will spoil the shape of the lips.

A good, brisk walk before breakfast each morning is very beneficial.

Eight hours' sleep out of the twenty-four is required for building up the body.

When a cut will not heal, saturate a piece of absorbent cotton with coal oil and bind on.

Apply arnica to a bruise if the skin is unbroken. If broken, wash the bruise and apply vaseline.

For the teeth nothing is better than five drops of lemon juice in a glass of water. It will remove the tartar and sweeten the breath.

Sprains should be treated as quickly as possible with hot water, after which the part affected should be rubbed with liniment.

A hot bath up to the neck may save the life of a child in convulsions if given at once. If you have no thermometer at hand, test the heat of the water with the elbow.

The woman who wears the stiffly boned high collar or the high ruche must pay special attention to the care of the skin, else when she dons a low-necked gown her everyday neckwear will show a tell-tale marking.

Dont's For Style.

What not to do if one would be stylish includes the following precautions:

It is not wearing what other people wear, whether it suits you or not.

It is not wearing incongruous or unsuitable costumes just because they are the rage.

It is not being overdressed or conspicuous or always sporting the latest novelty.

It is not wearing clothes that cost a small fortune. Taste and a knowledge of what suits you outweigh dollars when it comes to style.

It is selecting things that are becoming and individual, seeing that they are always kept in immaculate condition and carrying oneself so as to show them to the best advantage.

High Ruching.

The new plaitings and frills at the top of boned stocks are growing higher than ever. There seems no limit to what can be done in the height of the collar and the size of the hat.

Very few faces can stand as much ruching as the fashion prescribes, but these are the very faces that will wear it.

While the small, plaited frill is pretty, the extra large one is not. Remember always to have the stock very high if you wear one of these ruchings. Nothing is uglier than the tight stock that is an inch too low, with the plaiting that droops over its edges.

To Clean Wall Paper.

If new wall paper can not be put on this autumn and the old paper has been spattered with grease in the dining room ,mix powdered pipe clay with water until it looks like cream. Put this on the spots and let it remain until the next day. Take a stiff brush to get it off, and if this is not successful try a knife. Thick crusts of very stale bread rubbed downward will remove many other kinds of stain and soil.

Need of Responsibility.

The worst possible life for a woman is one without responsibility. Housekeeping is not popular save with the humble classes, and the idleness of boarding is the source of foolish desires, which would have found no root in a real home. With a day filled with wholesome tasks and an evening in the society of the man for whom the woman cut loose from the pleasant associations of her girlhood, no reasonable woman can find fault.

In spite of the rage for big hats, there are still many small ones. These are generally draped three-corner or oval turbans.

Very charming are the new directoire hats—flat to the last extreme of flatness and perked down a bit in front and provided with ties which are carelessly knotted and ingeniously pinned to the hair at the left or right side.

Announcing Engagement.

A clever hostess announced the forthcoming nuptials of a young daughter in the following manner: The table was beautifully decorated with a bank of white roses and asparagus ferns in the center, while suspended from the chandelier was a bisque Cupid carrying a small silver dart. He was seemingly watching the effect of his silver dart that pierced two tiny hearts imbedded in the bank of roses, containing the names of the two young people, likewise the date of the forthcoming nuptials. "The best yet," exclaimed an enthusiastic guest, "for it is simple, pretty and nothing overdone about it."

The Judgment of Women.

I have been beloved by the four women whose love was of the most comfort to me—my mother, my sister, my wife and my daughter. I have had the better part, and it will not be taken from me, for I often fancy that the judgments which will be passed upon us in the Valley of Jehoshaphat will be neither more nor less than those of women, countersigned by the Almighty.—Ernest Rehan.

That Stitch In Time.

Remember the truth of the old saying, "A stitch in time saves nine," and mend any worn places or torn parts in all garments before sending them to the laundry, and the time added to the life of the garments will more than repay you. What is only a small hole in a garment before it is sent to the laundry oftentimes will be a fair-sized rent when it returns.

Uses of a Hot Iron.

To remove shiny spots from black woolen garments place the garment, whether coat, trousers or dress, on an ironing board. Wring a cloth from water, spread carefully over the garment, then pass a hot flatiron back and forth just above the wet cloth as closely as you can without touching it. The nap will rise and the shine disappear.

If you suspect that there are moths in your carpets, try to locate their hiding places. Wring a coarse cloth out of clean water and spread it smooth on the spot in the carpet where you think the moths are. Iron the wet cloth with a hot iron. The steam will kill the moths and eggs.

Do Not Be Morbid.

To a degree sensitiveness is a good quality and one to be cherished. But every fine quality has its defects, and the defect of undue sensitiveness is morbidness.

Never torture yourself by wondering if on this or the other occasion you made yourself appear ridiculous. If you wrote a foolish letter, let it go at that. If you made a silly speech, be comforted—people will not remember it long. If there was a clever thing you might have said and did not, remind yourself that there are more days to come and there will be other chances. —Home Chat.

How to Place Your Pillow at Night.

You have probably been accustomed to sleep since your childhood on a pair of pillows lying broadwise to your head. Sometimes you cannot sleep, however. Just try lying on them placed longwise, so that the lower ends will touch your armpits. You will find the amount of repose you get is double what you derive from them when placed in the ordinary fashion, which really leaves nothing for the base of the neck to rest upon. A properly constructed pillow should rest the head, neck and shoulders. The one most in vogue rests only the head.

Wonderful Woman.

In spite of what folks say, a woman's negative is sometimes positive.

Girls' pink faces charm some men; others are captured by their greenbacks.

Women find it difficult to make a lasting impression on a soft man.

Many girls obtain their first light upon kissing in the dark.

A woman may not be able to sharpen a pencil, but just think of her skill in bringing a man to the point.

When a girl gets a fellow on the string, she usually expects him to tie a true lovers' knot.

The efforts of women to make themselves beautiful are vain attempts even when successful.—Boston Transcript.

The Man That Wins.

Throughout his life he was a man of luck—a man of success. And why? Because he had an eye to see his opportunities, the heart to prompt to well-timed action, the nerve to consummate a perfect work. And no tyrant passion dragged him back; no enthusiasm, no foibles incumbered his way.—Charlotte Bronte.

TWO STRIKING COSTUMES.

Promenading Gown.

In this instance one of the many new striped cloths was used in building a gown of unusual smartness. The long plain skirt has a front seam with stripes running bias and corsage and revers and cut on the cross. An entre-deux of Irish lace at collar base together with passamenterie bands, silk tassels and buttons furnish a pretty finish. The belt is satin and the design of sleeves is entirely new.

Visiting Costume.

Satins are to retain their prestige and manufacturers are launching several new varieties of this popular fabric. Satin Directoire, marvelously soft and supple, is one of the best of these varieties on the satin theme and is particularly designed to meet the demands of the clinging Directoire models. This modish costume has a princess skirt of prune color cloth with satin sacque coat drawn slightly across front.

WHERE "DRY FARMING" PAYS.

Application of Scientific Methods Has Overcome Drought.

Growing reports are reaching here about the success of dry farming in the semiarid regions, says a Los Angeles dispatch to the New York Post. New Mexico has added more new postoffices to its list during the year than any other State or Territory; and in regions where rational "dry farming" methods have been adhered to the new settlers are uniformly prosperous. This year's experience, in fact, has demonstrated beyond question the full efficacy of the new system of dry farming. Wherever it has been tried, the results have been good, in spite of a drought of almost unprecedented length and severity. It can no longer be predicted that "when a dry year comes, the Campbell system will fail." The dry year is here, and the scientific dry farmers are reaping record crops. The result will be a phenomenal development in New Mexico, Arizona, and other regions in the semiarid region within the next decade.

From New Mexico and Arizona have come widespread complaints of damage to crops and loss of live stock on account of the protracted drought. Thousands of sheep have died of thirst on the ranges, and many inexperienced "dry farmers" have learned the costly lesson that farming in the semiarid lands demands very different methods from those practiced in the older agricultural communities. In one week of July more than 1,000 farmers whose crops have been almost ruined by the drought secured leave of absence from their homesteads, and went to Kansas to obtain work as harvest hands in the wheat fields. Moreover, practically all of these will return when the Kansas wheat harvest is over, and hereafter, it is safe to say, they will put in practice methods better suited to successful plains farming. The drought in New Mexico and Arizona has now been broken, and no further loss or suffering is anticipated. In spite of these difficulties the influx of homesteaders into both the southwestern territories continues to grow in volume.

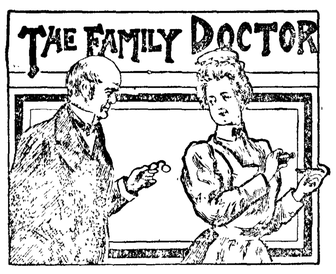

Sleeplessness on a cold night may often be relieved by tying a silk handkerchief over the head, which sometimes gets cold while the rest of the body is warm.

Boil a handful of wormwood in a quart of vinegar and apply the tea as hot as can be borne to a sprain or bruise, then roll the affected member in flannel to retain the heat. Repeat frequently until the swelling is gone.

Old medicines should not be preserved. Many medicines deteriorate, and what is good at one time may not be so at another. The fewer medicine bottles lying about the less the risk of the wrong medicine being administered.

Treating rheumatism with lemon juice has resulted in most astounding cures in Germany, where the idea appears to have originated. The method consists in swallowing the juice of one lemon on the first day, two on the second day, and so on progressively up to twenty-five lemons. When this limit is reached the number of lemons should be diminished in inverse ratio.

For sore throat, pour a pint of boiling water on about thirty leaves of garden sage, and let stand for an hour; strain and add vinegar enough to give it a pleasant acid taste; sweeten with honey, shake well, and in the early stages of sore throat, gargle several times a day with it. This is perfectly harmless, and to swallow any of it will do no harm.

Bunions do not yield readily to treatment, but after bathing the foot apply to the swelling with a soft hair brush the following liquid: Tincture of iodine, one ounce; tincture of aconite (made from the roots, not the leaves), two drams. Shake well and apply daily. A piece of wool or cotton should be pushed between the great toe and the one next it, and fastened there, and this will help throw the joint in toward the foot.

Where the Letter Faileth.

One can have too much even of a good thing. According to Mr. Rafferty in the Washington Star, the phonetic impulse of the day needs to be restrained. The gentleman in question regarded a city building with interest.

"Dolan," said he, "what does them letters, 'MDCCCXCVII' mean?"

"They mean eighteen hundred and ninety-seven."

"Dolan," came the query, after a thoughtful pause, "don't yez think they're overdoin' this spellin' reform a bit?"

Midair Peril.

Mother Bird—Run along and play now; but be careful you don't get run over by any of those flying machines.—Metropolitan Magazine.

The people are always right, if given time. But, occasionally, they require an enormous amount of time to come to a just conclusion.

The girl who claims she can marry any man she wants to seldom boasts of her selection of a husband in after years.

Dr. PRICE'S CREAM Baking Powder

Awarded highest honors by the great World's Expositions, and proved of superior strength and purity by the official tests.

No alum, no lime phosphates

Food officials, state and national, with physicians, condemn the use of alum in food, and deplore and denounce the dishonest methods by which alum baking powders are imposed upon the public.

— THE —

OLYMPIC = LEADER

Published Every Friday at Port Angeles by The Webster Publishing Co.

Entered as Second-class Matter in the Post Office at Port Angeles, Washington.

LARGEST CIRCULATION IN CLALLAM COUNTY.

Subscription Price $1 per year.

Official County Paper

FRIDAY, NOVEMBER 27, 1908

South Bend will plank its business streets. At their session last week the city council of the metropolis of Willapa Harbor let contracts for the planking of several of its streets. When will Angeles wake up?

There will be less wife desertion and refusing to support the family in this country when every state in the Union adopts the Oregon plan. In Oregon such men are put to work on the rock pile and their wages are paid to the family.

Uncle Sam, for the first time in the history of the country, provided each enlisted man of the army with turkey for his Thanksgiving dinner yesterday. Congress at its last session passed a ration bill providing for delicacies of this kind for the army on special occasions.

The recent decision of the navy department to change the color of our future warships from white to a dull gray will cause some sentimental regrets. The battleship Maine, just home from her cruise around the world, will be the first one to be so painted. Slate gray, the universal war color, is adopted because of its comparative invisibility. White is expensive and battleships require painting often when so painted.

The fruit cannery question is always a live one and their installation and operation should be encouraged in every community. The cannery at Montesano sold all of its output to local trade the past season, and is making preparations to put up twice as much next season. A fruit cannery in Angeles would not only stimulate the setting out and raising of small fruits, which do remarkably well in Clallam county, but would materially increase the acreage of fruit trees of all kinds.

The committee of congress considering tariff changes is in session and delegations from the democratic South are hurrying to Washington for a hearing before the committee in opposition to the abolition or serious reduction of the tariff on southern products. It will always be thus. This tariff question is purely a local one. Washington lumbermen do not want the tariff taken off of lumber, and the Alabama mine owner and North Carolina tobacco raiser entertains the same opinion as regards iron and tobacco.

The Woman Suffragists of the state who are demanding the privilege of voting in all elections held in the state of Washington are getting the political game down to a science. This week it was announced that they had engaged an elaborate suite of offices or rooms at the Mitchell and that the leading Suffragists of the state would make their headquarters in Olympia during the entire session of the legislature. A prominent lawyer has been retained to draw up a constitutional amendment, permitting women to vote, and it will be submitted to the legislature.

The National League, which met recently in annual session at Washington, D. C., is following the Washington movement with the greatest interest. It has been decided to hold the next annual meeting of the National Congress in Seattle. It will take place during the Exposition and the leading Suffragists of the United States will be there.

Fresh Walnuts 20c per pound.
Seevers Cash Store Co., Seevers & Baskins.

J. C. HANSEN

Port Angeles Grocery Co.

—Phone 38—

We Run Our Store

In strict obeyance with the Pure Food Laws

We Buy and Sell the Best

New Crop Walnuts 20c lb
New Crop Almonds 20c lb
Be wise and make your own Mince Meat
Plum Pudding and Fruit Cake
Raisins 2 lbs for 25c -:- Currants 2 lbs for 25c
Citron, Orange, Lemon Peel 25c per lb
Spices in Cans and Bulk
Cream of Tartar and Soda in packages only
Cranberries 2 quarts for 25c

Potatoes will be high and you will not miss it by placing your order with us now for your winter's supply. Order early so as to take advantage of pries

Port Angeles Grocery Co

—Phone 38—

The matter of the government reservation of four blocks in the center of Port Angeles again came up for consideration this week, a petition signed by certain residents thereon being presented to the council, asking that body to assist in securing an order throwing the blocks open for settlement. The council acceded to the request, and will petition the Treasury Department to release such portion of the reserve as may not be required for public buildings.

Colonel Rice, of the Department, here last Friday for the purpose of ascertaining the wishes of the citizens in regard to the disposition of the reserve, stated that he believed, under the law, the property would have to be appraised and sold, giving those in possession the preference right. Otherwise an act of Congress would be required for its disposition.

There are probably as many different opinions regarding the reserve as there are people in the city, but all agree that all, or nearly all, of it should be relinquished by the government. If it can only be sold, in lots, at an appraised value, the appraisement should be, not on its present value as was the appraisement of the ten acre blocks, not on its present value if it had not been improved, but on its value at the time the rest of the townsite was thrown open for settlement. The government is not in the real estate business and should not profit at the expense of our people in building streets and walks thru the property and in improvement of the adjacent property.

The recommendation of Governor Mead for bonding counties for the purposes of building good roads is a good one. Gov. Mead asserts that the state has expended millons, of which a large share will benefit posterity and it is time that we should begin to make posterity responsible for some of the burden. To which the Tacoma News adds:

The bonding of counties and building good roads with the proceeds would not prove a serious burden on posterity. It has been shown that the benefits will accure to the present generation and the burden will be taken care of to a large extent before posterity comes on the scene. With funds obtained through the issue of bonds by counties, the work of road building can be undertaken and carried on at once, instead of doing a little each year by the use of the road taxes. Then the taxes that would go to the building under the old system can be put into a sinking fund for the redemption of the bonds, and there you are. The roads are needed and will be of general benefit and the sooner they are built the better.

The Tribune-Times last week editorially cited Mason county as another instance where the people are doing a little thinking for themselves and voted at the recent election for the man and for principle rather than party. Mason county gave Taft a majority of 237 and Cosgrove 265, out of 900 votes, and elected a mixed county ticket by the narrow margin of from 3 to 13 votes each, democratic candidates receiving the larger majorities. The T.-T. might also have cited the state of Missouri, which state elected the republican candidate for lieutenant governor by only two votes, as still another precinct where the people ignored the bosses and voted independently. If this thing keeps up there will be no boss rule in county politics two years hence. And why should there be? There is no good reason on earth why we should not be independent in county affairs, as in city affairs, and elect only the best men, and not the chronic office seeker.

The Tacoma Daily News has found a man who is the father of 50 living children, Clement Cunha by name, aged 63. "This father in Israel has had three wives and one of them was the mother of five sets of twins, two sets of triplets, and two odd sons."

To the Voters of Port Angeles: Mr. A. A. Richardson, attorney at law, and some others tell me that there is a movement on foot to try to elect me mayor of the city over Mr. Seevers by stickers. This is contrary to my wishes and if elected mayor over Mr. Seevers by stickers I will not qualify. I prefer to be honorable rather than mayor of Port Angeles.

W. H. PETER.

Foley's Honey and Tar clears the air passages, stops the irritation in the throat, soothes the inflamed membranes, and the most obstinate cough disappears. Sore and inflamed lungs are healed and etrengthened, and the cold is expelled from the system. Refuse any but the genuine in the yellow package. J. W. Mathewson Drug Store.

Star Theater

Open Every Night

10c Any Seat in the House 10c

Doors open Thanksgiving at 5 p. m. Continuous Performance.

The Youth's Companion for Christmas

There are three good reasons why The Youth's Companion makes one of the best of gifts for Christmas time, for a birthday, for any occasion when a present is in order.

It Never Fails to Give Pleasure

There is something in every issue of The Companion for every member of the family. The children never pass it by, and the parents are restless until the children reluctantly put it down to go to bed.

It is Easy to Order by Mail

You need not go through the vexation of Christmas shopping to make a present of The Companion. Sit down in the quiet of your own house and send the subscription. The Companion will be delivered wherever you say, on Christmas morniug.

It Comes Every Week in the Year.

Nine out of ten Christmas presents have lost their novelty by New Year's. The Companion provides a continual pleasure, for it is renewed 52 times until Christmas comes again. Is there another present equal to it that costs so little—$1.75?

The new subscriber receives Free the double Holiday Numbers and The Companion Calendar for 1909, "In Grandmother's Garden," lithographed in 13 colors.

Full illustrated Announcement of the new volume for 1909 will be sent with sample copies of the paper to any address free.

THE YOUTH'S COMPANION,
144 Berkely street, Boston, Mass.

If You are Over Fifty Read This

Most people past middle-age auffer from kidney and bladder disorders which Foley's Kidney Remedy would cure. Stop the drain on the vitality and restore needed strength and vigor. Commence taking Foley's Kidney Remedy today. W. J Mathewson Drug Store.

-:- Our Line of -:-

SCHOOL SUPPLIES

is complete and we solicit

Your Patronage

School Books
School Tablets
Inks : Pens : Pencils
Erasers : Chalk : Rulers
Black Board Erasers
School Paints
Pencil Boxes
Etc.

MATHEWSONS DRUG STORE

Your Deposit

in our bank

is guaranteed

BY U. S. Government supervision.
BY A conservative management.
BY A capital and surplus of $27,500.00.
BY Stockholders, men of means, who are liable to the depositors to the extent of $25,000.
BY The best anti-dynamite proo safe for your funds.
BY Burglar insurance for every dollar kept in the bank.
BY Insurance against daylight hold-ups.

NOW! What more do you want?

STOCKHOLDERS.

C. J. Farmer, A. I. Filion, John C. Hansen, G. M. Lauridsen, H. J. Bugge, W. F. Delabarre, J. P. Christensen.

Citizens National Bank

Port Angeles, Wash.

— THE —

R. D. WILLSON HARDWARE CO.

It is Getting about that Time when the wise person selects a list of

Gifts for Christmas

The stores will soon be displaying a great variety of articles intended as gifts for children. Many of these are beautiful—in the eyes of the child—but few of them will give more than a day's enjoyment. Then comes the inevitable neglect, or the "accident" and tears, either of which bring to mind that old adage concerning the departure of one's money. Why not turn a new leaf this year, cut out the gaudy tin toys, the games (made to sell to parents) which no child would ever use, and get something that will not only be a joy on Christmas day, but for weeks and months thereafter. Our stock of servicable and continuous-pleasure-giving presents for the children is both varied and complete. By making your selections now you secure the widest range of choice and your purchases can be stored in our warerooms till you are ready for them.

FOR THE LITTLE TOTS

We have DOLL CABS, DOLL CRADLES, DOLL BEDS, DOLL CHAIRS (Mission), DOLL CHAIRS (Painted), DOLL FOLDING TABLES, SETS OF DISHES, SHOOFLY ROCKING HORSES, ETC., ETC.

The Older Children

VIM HAND CARS, WABASH COASTERS EXPRESS WAGONS, WHEEL BARROWS, AIR GUNS, ETC.

Call and see the stock and you will find both goods and prices satisfactory.

Remember that we have in our Annex a Complete Line of Fine Furniture suitable for Christmas Gifts — it will pay you to look it over.

THE R.D. WILLSON HARDWARE CO.

PYROGRAPHY

We have received a new line of Pyrographic Sets and stamped wood for burning

— SEE OUR WINDOW —

We have Stools, all kinds of Boxes, Frames, Tie Holders, Hair Recivers, etc. These goods make excellent and impressive presents and should be gotten at once so you will have plenty of time for burning the designs on them

-: Watch Our Windows for Holiday Displays :-

C. E. NAILOR & CO.

PRESCRIPTION DRUGGISTS

Phone 41. Mail Orders Are Solicited

PALACE OF SWEETS

The Freshest Fruits
The Finest Confectionery

NEW CROP
Dates Figs
Nuts

McDONALD & GRAHAM

Our Own Boat
STEAMER ALBION

Leave City Dock, Port Angeles, after 7 p. m. on Mondays, Wednesdays and Fridays.

Leave Schwabacher Dock, Pier 7, Seattle, after 6:30 p. m. on Tuesdays, Thursdays and Saturdays.

Special attention given to handling all kinds of freight and we solicit the patronage of all citizens of Port Angeles.

Capt. W. L. Stetson, Master.
C. C. Brooks, Purser.

A New Line of
BAMBOO FURNITURE

White
Light Blue
Cream
China Silk

China Pongee Silk

Cheapest and best quality to be had anywhere.

Tea and Coffee
A Specialty.

Hong, Young Co.
Ling Toy, Manager.
Phone 25.

THE
Candy Castle
2 West Front Street.

Fresh Candies
Fresh Nuts
Fresh Fruits

HANNAH DONAHUE
Proprietress.

Chehalis CO-OPERATIVE Realty Co.

Incorporated.

It will pay you to look our Property Lists over before buying Realty.
Best Bargains to be found in City and Farm Properties

R. L. LOWRY, Mgr.

Thos. T. Aldwell
Established 1890.
Rooms 10 & 10a Aldwell Blk.

See him for

Real Estate
Surety Bonds
Fire Insurance
Time Investments
All Information
Cheerfully Given

Special care given property of non-residents

Thos. T. Aldwell
Established 1890.

Notice to Bidders

Bids will be received by the undersigned for the clearing and grubbing of the following lands: W½ SW Sec. 23, Twp. 30, N. R. 5 W. Particulars can be obtained from

T. F. TRUMBULL,
Room 16, Aldwell Block.

CITY NEWS

Root cutter or cider mill at Bakers.'

Wanted, 1,000 customers at Bakers.'

A large selection of fountain pens to choose from at P. J.'s.

Mr. and Mrs. W. B. Ritchie returned from Seattle Monday.

James Warren is home from the Crescent camp for a few days.

A good line of Silk Umbrellas with specially designed handles at P. J.'s.

"Olympic" Cake and Pastry flour 25c per package. Seevers Cash Store Co.

New stoves traded for old ones at Leland & Garber's New and Second-hand Store.

"Popcorn" The best to be had. Both bulk and package. Seevers Cash Store Co.

Mrs. E. E. Day and daughter returned Sunday from an extended visit with relatives in St. Paul.

A Concert Grand Piano for sale at a bargain. Leland & Garber's New and Second-hand store.

Mrs. T. F. Trumbull and her mother, Mrs. F. E. Brown, spent last week in Seattle, returning Sunday.

See Bakers' stock of new and second hand furniture before buying. They can save you money.

A nice line of heaters and ranges will be closed out at reduced prices at H. Gutenberg Hdw. & Fur. Co.'s.

J. G. Layman and C. S. Dale have purchased the Horace White cigar and news store; Mr. Layman will be in charge.

For Souvenir Spoons and Cups you should see the latest shapes and nobbiest patterns that are now on display at P J.'s.

Miss Helen Vaupell is enjoying an over-Thanksgiving visit from her father and mother, Mr. and Mrs. John Vaupell of Seattle.

Mrs. E. J. Fowler has completed a very handsome wire fence in front of her residence property on Eighth street.

Mr. and Mrs. Thos. Silverwood have taken up their residence in the Derickson home on First street hill recently vacated by H. R. Tucker.

Union Thanksgiving services were held Thursday at the M. E church. Other features of the day were a masked ball at the opera house here, and also at Sequim.

The Lincoln Heights M. E. Aid Society will give a Deutch Market at the Church Tuesday evening December 8th from 6 to 10 p. m. Everybody come and spend a pleasant evening.

Relieve your mind of all worry as to what you will get "her" for Christmas. Just attend the sale at Parish Hall next Wednesday evening and you will find "just the thing."

Rumor on very good authority has it that our good townsman Herman Culver was married on the 24th inst in SanFrancisco to a California lady. They are expected shortly to make their home in this city.

Deputy Sheriff Jack McInnes of Jefferson county is in the west end of his county this week serving papers in the condemnation suits brought by the Gray's Harbor & Puget Sound Railway against settlers for right of way.

The night of nights tonight at the Star Theater. The amateurs of the city will show their ability as public entertainers. These are times when one becomes interested in his friends and there will be plenty of amusement. Don't miss it.

You can always find a full line to select from of rings, watches, lodge pins, neck and watch chains and various suitable articles for presents at P. J.'s.

Germain, the Wizard, assisted by Miss Ida Germain at the piano and Mr. and Mrs. Shirley Braithewaite in comedy interlude, "On the Thames," being the third number of the Entertainment Course, will be given at the opera house Christmas night.

Additional lecal on page 6.

RAW LUNGS

When the lungs are sore and inflamed, the germs of pneumonia and consumption find lodgement and multiply. Foley's Honey and Tar kills the cough germs, cures the most obstinate racking cough, heals the lungs, and prevents serious results. The genuine is in the yellow package. W. J. Mathewson Drug Store.

I have a few fine pieces of Seattle income property to trade for Clallam County farms or acreage.

S. A. OWEN,
Hotel Angeles, Port Angeles, Wn.

BIG SHIPMENT NEW GOODS

The seeker of bargains and the economical shopper of Christmas presents will take notice of the Times Clothing Mart's new adv on the back page of this issue. Mr. Muskett, driven with the work of marking and arranging the new goods, handed the printer his invoices with the instruction to get him up an adv showing the wide range of the new goods. It may be a little surprising to our readers, but its a fact nevertheless, we don't know the first blooming thing about trade terms and abbreviations. A long list of skirts and underwear and such stuff all looks alike, on paper, to us. Just how we are to tell what the goods are so that our readers could judge for themselves whether or not the selling prices make them bargains is a mystery to us. We have compromised by giving a partial list and put it up to Mr. Muskett to demonstrate that his prices are right. We might say that the wide range of invoice prices on all lines would indicate that the stock will meet the requirements of every purchaser. We should judge the selling prices must be low, as the terms, 2 per cent 30 days, would indicate it must be practically all turned over during the holidays.

PRICES CUT STILL LOWER

This week the pruning knife has gone through the Pacific Store, and what a slaugher of prices. Everything slashed from right to left and left to right. Mr Levy says it must all be sold before the New Year and you may be sure it will go if cutting prices will do it. You can now buy 100 yds. spools colored sewing silk at 4 spools for 25c; O. N. T. thread 3 spools for 10c. Ladies skirts, coats, shirt waists, furs, etc., are cut away down. Before buying Christmas goods see the Pacific Store and save from 200 to 300 per cent. Will trade the whole stock and fixtures for suitable real estate.

LEWIS LEVY.

George Clark and Martin Raun of Quillayute and Beaver respectively returned Monday from a prolonged trip upsound.

Chic Food will make the chickens lay, $1.50 for 100 lbs. F. B. Carlisle Co., Port Angeles.

New crop Almonds 20c per pound. Seevers Cash Store Co., Seevers & Baskins.

Donald McInnes returned Tuesday from a business trip to Dungeness.

CHRISTMAS TIME
Will Soon be Here

You will be looking for suitable gifts, lay aside the idea of a present that will last but a day, and buy one that the receiver will be thankful for in times to come.

A nice Morris Chair, Fine Leather Upholstered Couch, Comfortable Rocker, handsome Rug or Carpet, neat Book Case, China Closet, full set of dishes, Lamps or fancy Japanese ware will make very useful and valuable presents.

For the Children

We have Automobiles, Velocipedes, wagons, push carts, wheel barrows, doll carts, chairs, rockers and dishes

We Have on Sale

The Savory Roaster at ... 90c
Good Granite " at ... 1.25
The Blue Enameled Carona Roaster, three sizes, something new, will not burn the roast. Come in and see them
Silver Forks & Knives $3 set
Carving Sets.....$1.50 up
Fancy Dishes : reasonable prices
Silver Cream Ladle.....50c
A nice assortment of Jardiners

In Our Furniture Department

We have an elegant line of Rockers at very reasonable prices
Come in and see them
Large shipment of Furniture and Fancy Goods are arriving for the Holiday Trade

PRICES WILL BE RIGHT at the
Popular Hardware & Furniture : : Store : :
H. GUTENBERG & CO.

For Lunches :--
or "Any Old Time"

Small Size 15c
2 for 25c

Medium Size 20c each

Always Healthy, Appetizing and Tasty

E. W. MERRILL & CO
"THE HOUSE OF QUALITY"

Mary Luppen
Piano Instruction
Leschetizky Method
Piano Instruction $1.00.
Telephone No. 69.
Will remain in the City 2 years

L. J. HELDRING

MASSAGE TREATMENTS

Office Hours, 9:30 to 12; 1 to 4
Open for Business,
Goldwater Building, Front St.,
Port Angeles.

JAMES STEWART
Attorney at Law
Office on Front Street.
Port Angeles, Wash

Real Estate Loans

Farm and Timber Lands

Fire, Life, and Accident Insurance

Badger Realty Co.
H. Fathers, Mgr.
Port Angeles, Washington

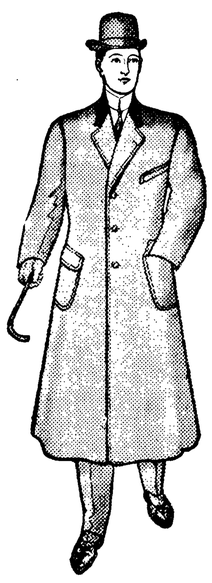

Three-Button Novelty Overcoat, No. 540

The Part You Don't See

of a suit—more particularly the coat—is the most important element of fine tailoring.

In an Ed. V. Price suit or overcoat it is the basis of neatness, durability, honest construction and superior workmanship, which means the garment is as

Good As Can Be Made

out of high grade materials and the world's best tailors, working with the most up-to-date equipment.

Suit or overcoat from your choice of 500 fine cloths, according to direct or modified style, made to fit and satisfy you perfectly, for half, or much less, the charge of any local tailor.

CHAS. A. FILION
Representative, Next to Glendale Creamery, Port Angeles

Filion Mill and Lumber Co.

Manufacturers of and dealers in Rough and Dressed Lumber, Lath, Shiplap, Rustic Siding, Plain and Fancy Casing, Etc

The Best Cedar Shingles Made.

Office and Mill on Lincoln Heights.

McKEE & LaFLOWER
Funeral Directors and Embalmers
C. F. MERRITT, Manager City Office.
Phones: LaFlower 108; McKee 105; City Office 7.

LADY ATTENDANTS

ANOTHER VIEW OF "FISH PROTECTION"

Don't See Much Difference Between Catching Salmon in Streams and Preventing their Reaching the Streams.

Editor Olympic-Leader—In a recent issue of your paper appeared an article in regard to the destruction of salmon, and the sporting "hog." I admit that the destruction of 400 spawning salmon is wanton rascality—it is a species of sport akin to hunting with dogs, or the catching of two or three hundred small trout in our lakes and streams at one time—but if the salmon are dying then their destruction should be encouraged, because the rotting salmon will pollute the water of the streams for months and it would be better that the fish were used as a fertilizer. Some people, you know, will move the barn, and not the manure. Dead salmon and soil will produce all kinds of fruit, grain and vegetables, and that's what this country wants. We want the producers; we have too many sportsmen and scenery boomers. Sportsmen do not produce; they live on the producer. When prosperity is with us the sportsmen are plentiful, but when a political panic is put forward the sporting fraternity lies low, while the farmer producer continues to find something to do.

As for the salmon, those caught in traps also came to spawn. Sometimes more salmon are taken than the cannery can handle; the balance are left to die, the trap cleaned out, and re-set for a new catch. All these salmon come to the Sound to spawn. Who own these traps? A few capitalists. What kind of labor do they employ? Mostly Mongolian non-residents and non-citizens. Where there should be thousands of white fishermen there is only fishtraps and Mongolians. Canned salmon is so high priced the average person cannot afford to buy it. The settlers along the streams are not taking one thousandth part the fish the bears used to take in earlier days. We killed the bears, but the salmon in the streams are getting noticeably less every year. And so we should have a law forbidding the man who is paying taxes on the stream taking salmon, if he can find one that is fit to eat?

Who is the "fish hog?" The man that catches half a dozen salmon to eat, or the one who catches by the hundreds of tons, ships to a foreign market and pockets the money? Salmon is one of our natural resources, and has its natural enemies in the water, besides the fishtraps, against which the hatchery is like a drop in the bucket. I think this is another case of the poor fools who think we have liberty, but we have not; who think we have rights, but have no rights. We go and vote and elect our man, but in a year or so we find we didn't. We are a lot of cowards, we will snarl and fight over the crumbs that fall from our master's table, and over rotten salmon.

OSCAR NELSON.

Wedding at Clallam.

William Kemper and Mrs. Mary Raymond were united in the holy bonds of matrimony Wednesday evening, Nov. 18, at the groom's residence in Clallam. Captain Lake of Ozette performed the ceremony.

We wish the happy couple a long and prosperous life.

Heavy rains and high winds delayed the Ozette mail four days. The streams were all out of their banks, one bridge washed out, and many trees were blown across the trail.

1000 Bushels to the Acre.

For the past four years Mr. Wickersham, of Clallam, has been experimenting with "spuds," and as a result has produced a kind which yielded this year at the rate of 600 sacks or 1000 bushels to the acre. While none of the potatoes are extremely large, a large per cent. of them pass the pound mark, are short and plump, and have very shallow "eyes" and a very thin smooth skin. So far, they have proven to be blight proof, and withstand quite hard frosts.

Mr. Belden, the Ozette mail carrier, sold "right of way" thru his property to N. P. agent for $500 last week.

The telephone crew has been camped on the Tyee prairie this week, says the Press, and the line is now up close to Theodore Klahn's at Shuwah. Forks will be reached in another week. By New Years the residents of the Bay, and along the road at Sappho, Beaver, Shuwah, Forks, Quillayute and Mora will all be connected by 'phone. The line will be in two sections with a central switchboard at Forks.

Cranberries for Thanksgiving, 15c per quart, 2 qts. for 25c.
Seevers Cash Store Co.

HEXAMETHYLENETERAMINE

The above is the name of a German chemical, which is one of the many valuable ingredients of Foley's Kidney Remedy. Hexamethylenetetramine is recognized by medical text books and authorities as a uric acid solvent and antiseptic for the urine. Take Foley's Kidney Remedy as soon as you notice any irregularities, and avoid a serious malady. W. J. Mathewson Drug Store.

THE CITY NEWS

Shoe repairing done in quick order at J. T. Knight's store.

Fine cabbage for kraut for sale. Telephone 151. John Gardner.

J. E. Hooker was here from Rena Monday and Tuesday.

A handsome line of Rockford Hollow Ware at P. J.'s.

Mrs. Frank Ramsey returned Saturday from an up-sound trip.

Harlan Alexander came down from up-sound Tuesday on business.

For Sale, a fine Winchester 10 gauge shot gun. C. A. Laurens.

Mr. and Mrs. J. Oscar Morse returned Tuesday from Seattle.

P. F. Harley was a passenger from Port Crescent on Monday's boat.

Herman Sindars, Sr., was a business visitor from Sequim Tuesday.

A complete line of the well known Libbey Cut Glass at P. J.'s, the sole agent.

G. M. Lauridsen went up to Seattle Saturday on business, returning Tuesday.

Gus Barr came down from Dungeness Saturday to spend Sunday at home with his family.

Mrs. R. D. Willson left Wednesday for Seattle to spend Thanksgiving with her daughter, Mrs. R. B. McClinton.

Mr. and Mrs. L. G. Sutton of Port Crescent weather bureau returned home Saturday after a few days visit in the city.

New shipment of Dressers and Chairs to suit the most fastidious at Leland & Garber's New and Second Hand Store.

Ead Ellis, now of Georgetown, was here the latter part of the week on business, and visiting old friends. He returned to Seattle Sunday.

Mrs. D. E. McGillivray and Miss Brophy returned Tuesday from Seattle where they were guests of Mr. and Mrs. T. S Brophy at the Fairfield.

Members of the G. A. R. Post have shown commendable enterprise by laying, this week, a walk on Fifth street, connecting with the walk in front of Dr. Mead's residence to their hall on Lincoln street.

D. M. Doty, of the legal department of the state Anti-Saloon League, will speak at the Baptist church next Sunday morning, and in the evening there will be a union service by the same speaker at the Methodist church. A cordial invitation to all.

The Tacoma News suggests that the person who offers for sale hen fruit several months older than the brand alleges should be compelled to eat the ancient product. Here in Angeles (at the present time) no such analogy is presented, the rub is to find the eggs to eat, ancient or modern.

Mrs. Hettie Pilcher, for many years a resident of this county, passed away suddenly in a hospital at South Bend, this State, where she was in the capacity of nurse, on the 22nd. Mrs. Pilcher was a daughter of the late Levi Cays, of Dungeness, and wife of Benjamin Pilcher, the well known miner. Three sons, John, Christopher and Theodore, survive her. The remains were brought to Dungeness for interment.

The ladies of St. Andrew's Guild will hold their annual sale of aprons and fancy articles of all kinds suitable for Christmas gifts, at the Parish Hall, Wednesday evening, Dec. 2nd, and continue the sale on Thursday afternoon, Dec. 3.

On Wednesday evening doors will be open at seven o'clock, and an admission fee of ten cts. will be charged, as a most amusing entertainment will be given in connection with the sale. After a great deal of trouble and expense, Mrs. Jarley's wax figures have been secured for exhibition, and no one should miss this splendid opportunity of seeing them. Several excellent musical numbers will be given also.

On Thursday afternoon no admission will be charged, but tea, sandwiches and cake will be served at ten cents. At both sales delicious home-made candies can be had.

All kinds of rough lumber at reasonable prices at J. W. Boyd's mill, Mt. Pleasant road. Lumber will be delivered any place in town, if desired.

Keep it before the people that the Best Fruit Trees of the best varieties, at the best prices for the planter are to be had at Ennis Creek Nursery. T. H. Carter, Port Angeles.

The steamer Waialeale has been on the run here for several trips while the Perdita has been undergoing an overhauling. The latter came on the run again Tuesday, making better time. It is reported that the Brewery people have practically closed negotiations for a fast and commodious passenger steamer which they are contemplating putting on this run.

Winter blasts, causing pneumonia, plurisy, and consumption will soon be here. Cure your cough now, and strenghten your lungs with Foley's Honey and Tar. Do not risk starting the winter with weak lungs, when Foley's Honey and Tar will cure the most obstinate coughs and colds, and prevent serious results. W. J. Matheson Drug Store.

PIONEERS' EXHIBIT AT A.-Y.-P. FAIR

Ezra Meeker of Oregon Trail Fame to Take Charge of Novel Exhibit on Behalf of Pioneers.

The Managers of the Alaska-Yukon Pacific Exposition have allotted a space near the Agricultural and Manufacturers' buildings, upon which to exhibit pioneer life of the Old Oregon country.

This liberal action should be an inspiration to the pioneers and their descendants, as well as to lovers of the early history of the commonwealths that formed the Oregon of pioneer days and all citizens who wish to foster patriotism by a retrospective view of the past, and to help them one and all to aid in making this the crowning event in the lives of the pioneers.

Now then, it behooves all friends of this work to bestir themselves and install an exhibit of which we may all be justly proud.

I will soon move my ox team and wagon, of the Oregon Trail fame, to the grounds and personally supervise the preparation and will remain until after the Exposition is closed, hold all exhibits loaned in trust and at the close return them to the owners. I will absolutely refuse to receive any money compensation for my services or for my ox team until after all money or exhibits are returned to the owners.

A small admission charge will be made — sufficient to repay all money loaned. The exposition management have agreed that five thousand dollars shall be retained from all sources other than from refreshments before any gate receipts is exacted. This extremely liberal action was taken to emphasize the importance of the work and as a token of honor and respect in which the pioneers are held, and will undoubtedly result in the early return of all money loans — long before the close of the Exposition.

The settlers' cabin built without lumber or nails will be duplicated: two of these, 22x28 feet each with a 14-foot entryway between, will be used as a social hall, music room and for exhibits. An old-time spinning wheel will be installed and operated continuously until the end of the exposition by an expert in this line.

Another cabin will be a duplicate of the cabin school house of early days in the Puyallup valley: in this an exhibit of the old-time school books will be made.

A block-house, a relic of Indian war times, will be removed from its present site where it has stood for half a century and set up on the grounds and serve as a receptacle of Indian war relics, as also an exhibit of the life of that day.

Many more of these old-time scenes will be reproduced. The barbecue and clam bake will be features of special occasions. The mush pot with its bubbling mush; the "lye" hominy with its peculiar flavor; the corn pone, like mother used to make, will all be in evidence.

Neither will we forget the "old oaken bucket that hung in the well"—in a word the whole exhibit will be as realistic and complete as it is possible to make with the funds supplied by the friends of the work.

If you are interested, write me at once what you have to loan suitable as exhibits and also how much money, if any, you can spare (as a loan) to aid the work. We have over two thousand dollars already pledged, available for immediate use — we think to carry on the work until March.

STRUGGLE FOR CONTROL

From page 1.

"competitive construction." In the famous interview he gave out in New York, Harriman laid down the gage of battle to Hill, declaring that he was ready to spend untold millions to gain the mastery in the Pacific Northwest. About $15,000,000 of these untold millions Harriman invested in terminals in Seattle which are yet to be developed. Hill in reply to Harriman congratulated him on being so bumptious but professed entire disbelief in the southern magnate's declarations. The money panic that followed a year later put a quietus on Harriman's activities, but among railroad men in the Pacific Northwest the word is now passed around that "the lid is off" and big things in development may be looked for.

THE BEST DOCTOR.

Rev. B. C. Horton, Sulphur Springs, Tex., writes, July 19, 1902: "I have used in my family Ballard's Snow Liniment and Horehound Syrup, and they have proved certainly satisfactory. The liniment is the best we have ever used for headache and pains. The cough syrup has been our doctor for the last eight years."

Sold at Mathewson's Drug Store.

REMOVAL NOTICE

On or about December 1st the

CITY FISH MARKET

will occupy the room next to Gray & Gray's Grocery, formerly occupied by Pollow's meat market, and will be better able to supply your wants in

Fresh, Salt and Smoked Fish, Fruits, Vegetables Oysters, etc.

Give us a call.

City Fish Market

Telephone 49.

LIFE SAVERS DROWN

From page 1.

The men probably were killed instantly by the dory. The sea being high at the time it was impossible to recover the bodies but a constant watch was kept. Yesterday, a few minutes after 4 o'clock, the sea gave up its dead. Their bodies presented a horrible sight.

John Sundstrom was a member of Golden Gate Aerie No. 61, F. O. E. His home or relatives have not been located at this writing. John Jacobsen has a brother living in Seattle, C. J. Jacobsen, but he has not been heard from. Both men were able bodied seamen and excellent swimmers, but had no chance in the heavy sea, with wind registering from 68 to 74 miles an hour at the time of the accident.

Are You Only Half Alive?

People with kidney trouble are so weak and exhausted they are only half alive. Foley's Kidney Remedy makes healthy kidneys, restores lost vitality, and weak, delicate people are restored to health. Refuse any but Foley's. W. J. Mathewson Drug Store

The next legislature of this state will be divided politically as follows: Senate, 39 republicans and 3 democrats; house, 89 republicans and 6 democrats.

The Knock-out Blow.

The blow which knocked out Corbett was a revelation to the prize fighters. From the earliest days of the ring the knock-out blow was aimed for the jaw, the temple or the jugular vein. Stomach punches were thrown in to worry and weary the fighter, but if a scientific man had told one of the old fighters that the most vulnerable spot was the region of the stomach, he'd have laughed at him for an ignoramus. Dr. Pierce is bringing home to the public a parallel fact; that the stomach is the most vulnerable organ out of the prize ring as well as in it. We protect our heads, throats, feet and lungs, but the stomach we are utterly indifferent to, until disease finds the solar plexus and knocks us out. Make your stomach sound and strong by the use of Doctor Pierce's Golden Medical Discovery, and you protect yourself in your most vulnerable spot. "Golden Medical Discovery" cures "weak stomach," indigestion, or dyspepsia, torpid liver, bad, thin and impure blood and other diseases of the organs of digestion and nutrition.

The "Golden Medical Discovery" has a specific curative effect upon all mucous surfaces and hence cures catarrh, no matter where located or what stage it may have reached. In Nasal Catarrh it is well to cleanse the passages with Dr. Sage's Catarrh Remedy fluid while using the "Discovery" as a constitutional remedy. *Why* the "Golden Medical Discovery" cures catarrhal diseases, as of the stomach, bowels, bladder and other pelvic organs will be plain to you if you will read a booklet of extracts from the writings of eminent medical authorities, endorsing its ingredients and explaining their curative properties. It is mailed *free* on request. Address Dr. R. V. Pierce, Buffalo, N. Y. This booklet gives all the ingredients entering into Dr. Pierce's medicines from which it will be seen that they contain not a drop of alcohol, pure, triple-refined glycerine being used instead.

Dr. Pierce's great thousand-page illustrated Common Sense Medical Adviser will be sent free, paper-bound, for 21 one-cent stamps, or cloth-bound for 31 stamps. Address Dr. Pierce as above.

Probate Notice.

No. 436.

In the Superior Court of Clallam County, State of Washington.

In the matter of the Estate of Francis B. VanHoesen, deceased.

Notice is hereby given, That Letters of Administration with will annexed on the estate of Francis B. VanHoesen, deceased, were granted to the undersigned, on the 30th day of September, 1908, by the Superior Court of Clallam County.

All persons having claims against said estate are required to exhibit them to me for allowance at Port Williams, Wash., within twelve months after the date of this notice or they shall be forever barred

Dated this the 26th day of October, 1908

WILLIAM R. HAWTHORNE,
Administrator.

CHURCH ANNOUNCEMENTS

First M. E. Church, J. M. Hixon pastor. Sunday school 10 a. m., preaching 11 a. m., class meeting 12 noon, Epworth League 6:30 p.m., preaching 7:30 p.m. Mid-week service Thursday 7:30 p. m. Come with us.

Regular services at the Congregational church hereafter by the Rev. Stephen Smith, late of Lebanon, Conn. Services at 11 a.m. and 7:30 p.m. Sunday School at 10 a.m. Everybody invited, especially those who have no other church home.

Sunday school in the Baptist church Sunday morning at 10 o'clock. Song service in the evening at 7:30 o'clock. Prayer meeting every Thursday at 7:30 o'clock.

First Church of Christ, Scientist, S. E. Cor. 2nd and Laurel. First Reader, Mrs. Ida B. Ross. Services: 11 a. m.; Sunday School 12 m.; Wednesday, 7:30 p. m.

St. Andrew's Church. Sunday services 8:00, 10:00 and 11:00 a. m.; 7:30 p. m. Thursdays 7:30 a. m. Fridays 9:30 p. m. Saints Days at 9:00 a. m.

Lincoln Heights Methodist Episcopal church—Sunday school 10 a. m.; preaching 11 a. m.; Epworth League 7 p. m.; preaching services at 7:45; prayer meeting Thursday evening 7:30.

Ev. Luth. Church.—Until further notice there will be service on the 2nd and 4th Sundays of each month from 11:00 to 12:00 o'clock. Sunday school every Sunday; classes in German and English from 10:00 to 11:00 o'clock.

ALWAYS WAS SICK

When a man says he always was sick troubled with a cough that lasted all winter—what would you think if he shod say—he never was sick since using Ballard's Horehound syrup Such a man exists. Mr. J. C. Clark, Denver, Colorado, writes: "For years I was troubled with a severe cough that would last all winter This cough left me in a miserable condition. I tried Ballard's Horehound syrup and have not had a sick day since. That's what it did for me."

Sold at MATHEWSON'S DRUG STORE

Notice and Summons by Publication.

In the Superior Court of the State of Washington, for Clallam County.

P. J. Woods plaintiff vs. A. B. Patten and all persons unknown, if any, having or claiming an interest or estate in and to the hereinafter described real property.

State of Washington to A. B. Patten, who is the owner, or reputed owner, of, and all persons unknown, claiming or having an interest or estate in the hereinafter described real property.

You and each of you are hereby notified that the above named plaintiff, P. J. Woods, is the holder of delinquent tax certificate No. 2713, issued by the Treasurer of Clallam county, Washington, embracing the real property situated in Clallam county, Washington, and more particularly described as follows, to-wit:

Lots numbered seven (7) and eight (8) in block number six (6) and lots numbered three (3) and four (4) in block No. eight (8), each in Syndicate Addition to Port Angeles.

That said certificate was issued on the 24th day of July, 1908, for the sum of $9.01 for the delinquent taxes for the years 1902, 1903, 1904, 1905, 1906, and 1907; which several sums bear interest at the rate of fifteen per cent per annum from said date of payment.

You and each of you are hereby summoned to appear within sixty days after the date of first publication of this notice and stummons, exclusive of the day of said first publication, to-wit: within sixty days after the 13th day of November 1908, and defend the above entitled action or pay the amount of the taxes due, together with the costs, penalties and interests; and in case of your failure so to do judgment will be rendered foreclosing said tax lien for such taxes, penalties costs and interest against said lands and premises hereinbefore mentioned.

P. J. Woods, Plaintiff.

J. E. Cochran, attorney for plaintiff, residence and P. O. address, Port Angeles, Washington.

First publication November 13, 1907.

Notice of Sale of Real Estate at Private Sale.

In the Superior Court of the State of Washington for Clallam County.

In the Matter of the Estate of Henry Hanson, deceased.

Under authority of an order of sale granted by the Superior Court of the County of Clallam, State of Washington, dated November 10th, 1908, I will sell at private sale the following described real estate, to-wit:

"ten acres more or less, commencing at the northeast corner of the east half of the Thornton Donation Claim; thence south 40 rods; thence west to the west boundary line of the east half of said Thornton Donation Claim; thence north to the north meander line of the Beach; thence in an easternly direction along the north meander line of the beach to the place of beginning."

Also 37 acres off the south part of the east half of said Donation Claim commencing at the southeast corner of the east half of the Thornton Donation Claim; thence north along the east boundary line thereof 80 rods: thence west to the west boundary of the east half of the Thornton Donation Claim; thence south along the west of said claim 80 rods, thence east along the south end of said Donation claim to the place of beginning; excepting therefrom 2½ acres heretofore deeded for cemetery purposes."

The sale will be made on or after the 30th day of November, 1908, at my home at Dungeness Precinct adjacent to the lands herein described. Terms of sale ten per cent of the bid payable at the time of sale, and the balance upon confirmation of sale by this Court.

EMMA HANSON,
Administratrix of the Estate of Henry Hanson, deceased.

First publication Nov. 20, 1908.

Notice and Summons by Publication.

No. 580.

In the Superior court of the State of Washington, for Clallam county.

P. J. Woods plaintiff vs. W. H. Laflin, and all persons unknown if any, having or claiming an interest, or estate in and to the hereinafter described real property, defendants.

State of Washington to W. H. Laflin who is the owner, or reputed owner of, and all persons unknown, claiming or having an interest or estate in the hereinafter described real property.

You and each of you are hereby notified that the above named plaintiff, P. J. Woods is the holder of delinquent tax certificate No. 2700 issued by the treasurer of Clallam county, Washington, embracing the following real property situated in Clallam county, Washington, and more particularly described as follows, to-wit:

Lot numbered twelve (12) in block No. two hundred and sixty-two (262) in the Townsite of Port Angeles.

That said certificate was issued on the 18th day of July 1908 for the sum of $1.73 for the delinquent taxes for the years 1904 1905, 1906, and 1907; that which several sums bear interest at the rate of fifteen per cent. per annum from said date of payment.

You and each of you are hereby summoned to appear within sixty days after the date of the first publication of this notice and summons, to-wit, within sixty days after the 13th day of November, 1908, and defend the above entitled action or pay the amount of the taxes due together with the costs, penalties and interest, and in case of your failure so to do judgment will be rendered foreclosing said tax lien for such taxes, penalty, costs and interest against said lands and premises hereinbefore mentioned.

P. J Woods, plaintiff.

J. E. Cochran, Attorney for plaintiff.

Residence and Postoffice address Port Angeles, Washington.

Date of first publication Nov. 13, 1908.

Sheriff's Sale.

Cause No. 2378.

In the Superior Court of the State of Washington for Clallam County.

Hofius Steel and Equipment Company, a corporation, plaintiff, vs. Sequim Manufacturing and Lighting Company, a corporation, defendant.

Under and by virtue of a Writ of Execution issued out of and under the seal of the Superior Court of the State of Washington, holding terms at Port Angeles, in and for said county, on the 10th day of October, A. D., 1908, upon a judgment rendered in said court on the 18th day of August, A. D., 1908, in favor of Hofius Steel and Equipment Company, a corporation, and against Sequim Manufacturing and Lighting Company, a corporation, for the sum of Eighty-nine and 15-100 Dollars, together with attorney's fees, interest, costs and increased costs, and to me directed and delivered, commanding me to sell the following described property to satisfy said judgment, to-wit:

The south half (s½) of the southwest quarter (sw¼), of the southeast quarter [se¼] of the southeast quarter [se¼] of section nineteen [19], township thirty [30] north, range three [3] west of the Willamette Meridian, all in Clallam County, Washington, together with the sawmill building thereon.

Now Therefore, Notice is Hereby Given, That on Saturday, the 12th day of December, A. D. 1908, at ten o'clock in the forenoon of said day, I will sell the above described property, or so much thereof as may be necessary to satisfy said judgment, together with attorney's fees, interest, costs and increased costs, in all amounting to the sum of One Hundred Twenty-eight and 67-100 Dollars.

Said sale will take place at the front door of the court house in Port Angeles, in said county and state, and will be at public auction, for cash in hand to the highest and best bidder.

Dated at Port Angeles, Wash., this 7th day of November A. D., 1908.

A. J. COSSER, Sheriff.

Notice and Summons by Publication.

No. 582.

In the Superior Court of the State of Washington, for Clallam County.

P. J. Woods, plaintiff, vs. G. Peterson, and all persons unknown, if any, having or claiming an interest or estate in and to the hereinafter described real property, defendants.

State of Washington to G. Peterson and to all persons unknown, if any, having or claiming to have an interest in and to the real property hereinafter described:

You and each of you are hereby notified that G. Peterson is the holder of Certificate of Delinquency No. 2699, issued on the 18th day of July, 1908, by the County of Clallam, State of Washington, for the amount of Three & 70-100 dollars, the same being the amount then due and delinquent for taxes for the years 1904, 1905, 1906 and 1907, together with penalty, interest and costs thereon, upon real property assessed to you and of which you are the owner, or reputed owner, situated in said County, and more particularly described as follows, to wit:

Lots numbered one (1) and two (2) in block numbered one hundred and twenty-five (125) in the Townsite of Port Angeles, all of said amounts bearing interest at the rate of fifteen per cent per annum from July 18th, 1908, and you are further notified that he will apply to the Superior Court of the State of Washington, in and for said county, for a judgment foreclosing his lien against the property hereinbefore mentioned and

You and each of you are hereby summoned to appear within sixty days after the date of the first publication of this notice and summons, exclusive of the day of said first publication, to-wit: within sixty days after the 13th day of Nov., 1908, and defend the above entitled action or pay the amount of the taxes due, together with the costs, penalties and interests: and in case of your failure so to do judgment will be rendered foreclosing said tax lien for such taxes, penalties, costs and interest against said lands and premises hereinbefore mentioned.

P. J. Woods, Plaintiff.

J. E. Cochran, attorney for plaintiff,

Residence and P.O. Address, Port Angeles, Washington.

First publication November 13, 1908.

Catarrh

Whether it is of the nose, throat, stomach, bowels, or more delicate organs, catarrh is always debilitating and should have attention.

The discharge from the mucous membrane is because it is kept in a state of inflammation by an impure condition of the blood. Therefore, to cure, take the best blood purifier,

Hood's Sarsaparilla

In usual liquid form or chocolated tablets known as **Sarsatabs.** 100 doses $1.

Only $1.10

Five cross panel fir doors for painting only $1.10 per door. These doors are machine smoothed, ready for painting. The greatest value ever offered. Only four sizes carried in stock.

2 ft. by 6 ft, 1⅜ thick, 5Xpanel.
2 ft. by 6 ft. 6 in, 1⅜thick, 5Xpanel.
2 ft. 6 in. by 9 ft. 6 in., 1⅜ thick, 5Xpanel.
2 ft. 8 in. by 6 ft. 8 in., 1⅜ thick, 5Xpanel.

Send for price lists on windows, doors, moldings, hardware and frames. They contain a thousand bargains and are mailed free, post paid.

O. B. WILLIAMS CO.,
1010 Western Ave. Seattle, Wash.

"WHATEVER IS WORTH DOING AT ALL IS WORTH DOING WELL"

THIS OLD SAYING IS JUST AS TRUE NOW AS IT EVER WAS.

WE DO THINGS WELL AND SO WILL YOU IF YOU JOIN US.

WILSON'S MODERN BUSINESS COLLEGE
Seattle

TOWER'S FISH BRAND WATERPROOF OILED CLOTHING

looks better-wears longer-and gives more bodily comfort because cut on large patterns, yet costs no more than the just as good kinds

SUITS $3.00 SLICKERS $3.00

SOLD EVERYWHERE

Every garment bearing the sign of the fish guaranteed waterproof

TOWER'S FISH BRAND

CATALOG FREE

A. J. TOWER CO. BOSTON U.S.A.
TOWER CANADIAN CO. LIMITED TORONTO CAN

President Roosevelt's salary as associate editor of The Outlook is to be $30,000 a year. The reporter who is starting at the bottom should take courage after reading these figures. By getting himself elected President, he, too, may succeed some time in winning golden spurs in journalism.

Truth and Quality

appeal to the Well-Informed in every walk of life and are essential to permanent success and creditable standing. Accordingly, it is not claimed that Syrup of Figs and Elixir of Senna is the only remedy of known value, but one of many reasons why it is the best of personal and family laxatives is the fact that it cleanses, sweetens and relieves the internal organs on which it acts without any debilitating after effects and without having to increase the quantity from time to time.

It acts pleasantly and naturally and truly as a laxative, and its component parts are known to and approved by physicians, as it is free from all objectionable substances. To get its beneficial effects always purchase the genuine—manufactured by the California Fig Syrup Co., only, and for sale by all leading druggists.

"What part of the chicken will you have, Mr. Hallroom?" "Some of the meat, please."—Life.

Patience—That Miss Bellow is going to sing. Patrice—Oh, is she? What shall we talk about?—The Tatler.

Prospective Country Boarder—is the water wou have here healthy? Landlady—Yes, sir. We use only well water.—Boston Transcript.

Mrs. Henpeck—You were talking in your sleep last night, Henry. Mr. Henpeck—I beg your pardon, my dear, for having interrupted you.—Stray Stories.

Sillicus—What do you consider is the proper time for a man to marry? Cynicus—Oh, I suppose when he hasn't anything else to worry him.—Philadelphia Record.

Departing Guest—We've had a simply delightful time! Hostess—I'm so glad. At the same time I regret that the storm kept all our best people away.—Brooklyn Life.

Mrs. Bacon—This paper says that a man's hair turns gray about five years earlier than a woman's. Mr. Bacon—That is because a man wear's his hair all the time.—Yonkers Statesman.

Elderly Uncle—Spent your entire patrimony, have you, Archibald? Gone through everything? Scapegrace Nephew—Yes, uncle, everything but the bankruptcy court.—Chicago Tribune.

Faddist Visitor—Are you allowed in this prison any exercise beneficial for your health? Convict—Oh, yes, ma'am. By advice of my counsel I have been skipping the rope.—Baltimore American.

"Do you play any instrument, Mr. Jimp?" "Yes, I'm a cornetist." "And your sister?" "She's a pianist." "Does your mother play?" "She's a zitherist." "And your father?" "Hes a pessimist."

"If I were you," said the old bachelor to the benedict, "I'd either rule or know why." "Well," was the reply, "as I already know why, I suppose that's half the battle!"—Atlanta Constitution.

Dawson—The facial features plainly indicate character and disposition. In selecting your wife were you governed by her chin? Spenlow—No; but I have been ever since we were married.—Boston Globe.

"Have you," asked the judge of a recently convicted man, "anything to offer the court before sentence is passed?" "No, your honor," replied the prisoner, "my lawyer took my last cent."—The Reporter.

Niece—Uncle, they say that there are more marriages of blondes than of brunettes. Why is it, I wonder? Uncle Singleton (a confirmed bachelor)—H'm! Naturally, the lightheaded ones go first.—The Mirror.

Country Editor (out West)—This has been a lucky day for me. Faithful Wife—Has some one been in to pay a subscription? Editor—Well, n-o, wasn't as lucky as that; but I was shot at and missed.—New York Weekly.

"And do you like newspaper men?" he asked the little maid in a most condescending tone of voice. "I don't know," she replied, artlessly; "the only one I know is the one who brings our paper every morning."—Lippincott's Magazine.

Farmer Barker—I want to get a present to take home to my wife on the farm. Elegant Clerk—How would she like a pie knife? Farmer Barker—Good land, young man! Ain't you never been told you musn't eat pie with no knife?—New York Times.

The little girl was very fond of pleasant days, and at the close of a heavy rainstorm petitioned in her prayer for fine weather; when the next morning the sun shone bright and clear she became jubilant, and told her prayer to her grandmother, who said: "Well, dear, why can't you pray to-night that it may be warmer to-morrow so that grandma's rheumatism will be better?" "All right, I will," was the quick response; and that night as she knelt she said: "O Lord, please make it hot for grandma."

Grubb—I hear your last novel has already appeared in its sixth edition. How did you manage to become so phenomenally popular? Scrubb—Very simple. I put a "personal" in the papers saying that I was looking for a wife who is something like the heroine of my novel. Within two days the first edition was sold out.—Tit-Bits.

"Why, that's a regular little printing press, isn't it?" remarked the visitor. "Yes," replied Mrs. Popley, "Willie's uncle gave it to him on his birthday." "What a complete little thing! It's self-inking, isn't it?" "I don't know; but Willie is."

"Now, Pat, would you sooner lose your money or your life?" "Why, me loife, yer reverence; I wan't me money for me old age."

Both Alike.

"How do you like this weather?"
"Most disagreeable."
"And how's your husband?"
"Much the same, thanks."—Milwaukee Sentinel.

A woman says of every hired girl she ever has: "My, but she can make the butter fly!"

PE-RU-NA AS A LAST RESORT

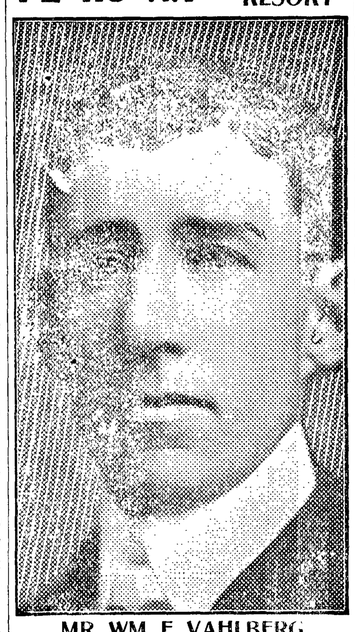

MR. WM. F. VAHLBERG.

Mr. William F. Vahlberg, Oklahoma City, Okla., writes:

"One bottle of Peruna which I have taken did more toward relieving me of an aggravated case of **catarrh of the stomach,** than years of treatment with the best physicians.

"I had **given up hopes** of relief, and only tried Peruna as a last resort.

"I shall continue using it, as I feel satisfied it will effect an **entire and permanent cure.**

"I most cheerfully recommend Peruna to all who may read this."

Peruna is usually taken as a last resort. Doctors have been tried and failed. Other remedies have been used. Sanitariums have been visited. Travel has been resorted to.

At last Peruna is tried. Relief is found.

This history is repeated over and over again, every day in the year. It is such results as this that gives Peruna its unassailable hold upon the people. We could say nothing that would add force to such testimonials as the above. That people who have had catarrh and have tried every other remedy available, find relief in Peruna, constitutes the best argument that could be made.

Columbia Roofing

Leaky Roofs Unknown where Columbia Roofing is Used

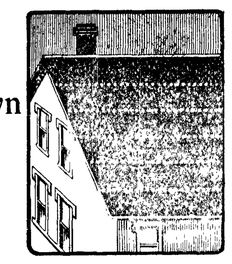

An absolutely waterproof roofing. Note our prices.

½ ply per roll - - - $1.45
1 ply per roll - - - $1.75
2 ply per roll - - - $2.35

including caps, nails and cement all ready to cover.

"COLUMBIA"
Pure Prepared Paint
$1.50 gallon
Strictly Pure Ready Mixed
Send for color card

Lowest priced dealers in building materials in the Northwest. Write for complete price list---mailed anywhere free. Or send us a list of your wants and get our estimate.

The Ainslie-Boyd Company
"The Reliable Dealers"
2011 Westlake Boulevard SEATTLE

Sporting Goods

Guns, Pistols, Ammunition, Foot Balls, Basket Balls, Roller Skates, Ice Skates, Air Rifles, Hunting Coats and Pants, Gun Cases, Cartridge Belts, Sweaters, Hunting Boots.

A. L. HALL,
1111 First Avenue SEATTLE

CORNICIDE CURES CORNS

The sure and safe corn cure. Relieves pain and inflamation instantly. It is dangerous to cut corns. Get Cornicide from your druggist. Send 25c to Cornicide Co., 604 Pike St., Seattle.

JACOBSON GAS
ENGINES

FOR EVERY PURPOSE. Contractors machinery, pumps, electric light, supplies. Perfect TRACTION ENGINE 2 H. P. $190.00. We cut prices. Send for catalog.

Seattle Gas Engine Machinery Co.
Alaska Building, Seattle.

KODAKS

Fresh films, paper and plates. Write for catalogue.

C. W. PARKER CO.
111 Columbia St. SEATTLE, WASH.

S. N. U. No. 48—1908

WHEN writing to advertisers please mention this paper

FISHING FOR COMPLIMENTS.

One of the saintly characters mentioned in the Rev. Dr. Richard McIlwaine's recent book, "Three Score Years and Ten," is a venerable Methodist minister, Rev. Jesse Powers, whose mind, Doctor McIlwaine says, was always intent on doing something to bless and help somebody. He was a man of exact veracity, also, but his somewhat merciless candor was agreeably tempered by humor.

The old preacher once spent the night at the house of a prominent Methodist not far from Amelia Court House, Virginia, where he had often been welcomed before. The next morning at breakfast it developed that the bread was sour, perhaps not enough to be remarked upon, but still sour. He was engaged in eating it, when the worthy lady at the head of the table called attention to the disagreeable fact.

Brother Powers said nothing, but continued to satisfy his hunger with what was "set before him, asking no questions," and accepting no suggestions. His hostess, however, not to be thwarted in her efforts to wring from her guest the admission that the bread was not very bad, repeated the remark.

This also failed to elicit the longed-for response. Brother Powers kept his eyes on his plate, and went ahead eating more lustily than ever, in a quandary, doubtless, not knowing what to say, and resolved he would not tell a lie.

But the good woman, not satisfied, and with a fatality that sometimes overtakes the wariest of the sex, was so left to herself as to apologize for the third time.

This, Doctor McIlwaine says, "was too much for the old saint." Turning his benevolent face toward the head of the table, he said, gently:

"Sister Dash, if I were you, I'd stop talking about this bread. It is mean enough, anyway."

$10.00 for an Experience

We will pay for original recipes from your experience with Electric Floating Soap.

In the busy days of the housewife many little cleaning problems come up which are made easy by the use of Electric Floating Soap. We know of scores of them; we want to know of more. We want you to tell us in not more than 150 words about cleaning work you have found Electric Floating Soap especially good for. It can be a time-saving way you have found for washing woodwork, or glassware, or fabrics—no idea will be excluded because of its simplicity.

We will pay for every recipe received.

For the best one we will pay $10.00 in cash; for the second best $5.00; and for the next ten best, $1.00 each. To others we will send a useful premium—a beautiful picture ready for framing.

There are no strings to this offer; no "ifs" or "maybes," and no limit to the number of recipes that may be submitted by any one person. The only condition is that we want the information to be from actual experience with the soap, so send with each recipe five wrappers from Electric Floating Soap.

This offer closes Jan. 15th, 1909, and awards will be made Feb. 1st.

Send your letter at once to
W. J. BERNARD CO.,
2526 9th Ave So., Seattle, Washington.

Perhaps the day will come when the world can do without the doctors, reaching that state of wisdom when it will not contract disease. If such a golden age arrives on earth, surely one of its inspiring traditions will be the lives of the physicians who did so much for humanity in these less happy times.

It Cures While You Walk.

Allen's Foot-Ease is a certain cure for hot, sweating, callus, and swollen, aching feet. Sold by all Druggists. Price 25c. Don't accept any substitute. Trial package FREE. Address Allen S. Olmsted, Le Roy, N. Y.

Peach Batter Pudding.

Fill a pudding dish with peeled and halved peaches, pour over them one pint of water, cover closely and bake until the peaches are tender, then drain off the juice and let it cool. Add to the juice one pint of milk, four well-beaten eggs, one cupful of sugar, one tablespoonful of melted butter, one saltspoonful of salt and one cupful of flour mixed and sifted with one teaspoonful of baking powder. Beat well, pour the batter over the peaches and bake until a rich brown. Serve with sweetened cream.

FITS St. Vitus' Dance and Nervous Diseases **permanently cured** by Dr. Kline's Great Nerve Restorer. Send for **FREE $2.00** trial bottle and treatise. Dr. R. H. Kline, Ld., 931 Arch St., Philadelphia, Pa.

One great difficulty in trade schools and industrial training is to maintain practical relations between class work and actual industry. In the University of Cincinnati students spend alternate weeks in the school room and the shops of neighboring manufactories. The students are paid a moderate wage for their shop work. Similar co-operation is to be tried in Fitchburg, Mass., between the high school and the local metal workers. The advantage of the plan is twofold. Since the boys can earn a little while they are in school, they are less likely to feel that their years in the high school are delaying their entrance into bread-winning occupations.

CASTORIA

The Kind You Have Always Bought has borne the signature of Chas. H. Fletcher, and has been made under his personal supervision for over 30 years. Allow no one to deceive you in this. Counterfeits, Imitations and "Just-as-good" are but Experiments, and endanger the health of Children—Experience against Experiment.

What is CASTORIA

Castoria is a harmless substitute for Castor Oil, Paregoric, Drops and Soothing Syrups. It is Pleasant. It contains neither Opium, Morphine nor other Narcotic substance. Its age is its guarantee. It destroys Worms and allays Feverishness. It cures Diarrhœa and Wind Colic. It relieves Teething Troubles, cures Constipation and Flatulency. It assimilates the Food, regulates the Stomach and Bowels, giving healthy and natural sleep. The Children's Panacea—The Mother's Friend.

The Kind You Have Always Bought

Bears the Signature of

Chas. H. Fletcher.

In Use For Over 30 Years.

THE CENTAUR COMPANY, 77 MURRAY STREET, NEW YORK CITY.

WE BUY **FURS AND HIDES**

for spot cash. 10 to 50% more money for you to ship Raw Furs and Hides to us than to sell at home. Write for Price List, Market Report, Shipping Tags, and about our

HUNTERS' & TRAPPERS' GUIDE 2d Edition. $10,000 Book

450 pages, leather bound. Best thing on the subject ever written. Illustrating all Fur Animals. All about Trappers' Secrets, Decoys, Traps, Game Laws. How and where to trap, and to become a successful trapper. It's a regular Encyclopedia. Price, $2. To our customers, $1.25. Hides tanned into beautiful Robes. Our Magnetic Bait and Decoy attracts animals to traps, $1.00 per bottle. Ship your Hides and Furs to us and get highest prices. **Andersch Bros., Dept. 119 Minneapolis, Minn.**

CRESCENT Egg-Phosphate BAKING POWDER

WILL DO ALL THAT ANY HIGH PRICED POWDER WILL DO AND DO IT BETTER

A FULL POUND 25c. Get it from your Grocer

In the last ten years, says the year book of the Department of Agriculture for 1907, forestry has advanced in this country from an almost unknown science to a useful, growing profession. In that time the number of technically trained foresters has increased from less than a dozen to over 400. Ten years ago there was not a single forest school in the country; now there are several professional forest schools which rank with those of Europe, and a score more with courses in elementary forestry whose usefulness is steadily growing. Forest lands under management have grown from one to two tracts to many, aggregating 7,503,000 acres, scattered through thirty-nine States. The national forests have increased from 39,000,000 acres, practically unused and unprotected, to 165,000,000 acres, used, guarded, and improved both in productiveness and accessibility. The number of States which have State forests has increased from one to ten, and of those which employ trained foresters from none to eleven. The membership of forest associations has increased from 3,600 to 15,000.

Mothers will find Mrs. Winslow's Soothing Syrup the best remedy to use for their children during the teething period.

Increases Its Capacity.

The metal towel bar which is to be seen in every properly furnished bathroom, is a popular piece of furnishing, as attested by its general use. Up to very recently it has consisted of a straight bar of metal or glass, held at a convenient height above the tub by supports secured in the wall.

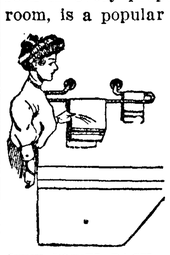

NEW TOWEL RACK.

The storage capacity of this article has been greatly increased by a slight change in the design. This feature is particularly desirable from the fact that it permits of fresh towels being placed on the rear, while the towels in use may hang from the front.

No one objects to the directoire gown, provided it does not look as if the lower part of it had caught on a nail.

Do You Want this PIANO?

You can play it in 24 hours. Probably you have a piano or organ now. Is your enjoyment of it limited because of it's age, or because you don't play it to your satisfaction?

Tell us about the piano or organ you have now---tell us it's make and age and we will tell you how we will arrange an exchange for one of these Apollo Player Pianos.

The cost is easily within your reach---send for terms and catalog.

Cline Piano Co.

Second Ave. and Virginia Streets
SEATTLE

GOLDEN WEST
COFFEE
TEA SPICES.
BAKING POWDER
EXTRACTS
JUST RIGHT
A TRIAL WILL CONVINCE
CLOSSET & DEVERS
PORTLAND, ORE.

EVERSOLE OPTICAL CO.

Glasses scientifically fitted. We lead, others follow. 352-353-354 Empire building. Entrance 914 Second Ave. SEATTLE

PISO'S

CHRONIC CHEST COMPLAINTS

of the most serious character have been permanently cured with Piso's Cure. Coughs, colds, hoarseness, bronchitis and asthma quickly respond to its healing influence. If you have a cough or cold, if you are hoarse or have difficulty with your breathing, get a bottle of Piso's Cure. Immediate benefit follows the first dose. Continued use generally brings complete relief. For nearly half a century Piso's Cure has been demonstrating that the most advanced forms of coughs, colds and chronic chest complaints

CAN BE CURED

25 cts. 25 cts.

CURE

MAPLEINE A Flavoring. It makes a syrup better than Maple. Sold by grocers.

NEW GOODS FOR CHRISTMAS TIME

A $3,000 STOCK

Received During the Past [illegible]o Weeks, Embracing Everything Desirable

in the way of Clo hing, Hats, Shoes, Shirts, Underwear, Etc., for Men and Boys. Skirts, Wrappers, Waists Underwear, Hosi ry, Shawls, Fascinatoes, Gloves, Etc., for Women and Children. Dress Goods, Linen, Bedding Toweling, Etc. Suit Cases, Umbrellas, Rugs, Pillow Tops, Curtains, Blankets, Comforts, Notions, Etc., Etc

Many of the Lines Were Selected Especially for Best Christmas Trade

We give the following list of articles selected at random from the invoices, merely as an indication of the wide range of the new stock :

Men's Clothing	Ladies' Skirts	Ginghams	Rain Coats	Suit Cases
Stiff and Soft Hats	Ladies' Underwear	Prints	Umbrellas	Satchels
Caps for Men and Boys	Ladies' and Children's Hose	Muslins	Ties and Bows	Rugs
Coat Sweaters	Corset Waists	Shirting	Muffiers	Mats
Shoes and Slippers	Night Gowns	Dress Lining	Sandow Hose	Oil Cloth
Hunting Boots	Ladies' Handkerchiefs	Sheeting	Veil Pins	Blankets
Rubbers	Hose Supporters	Shetland Floss	Beauty Pins	Comforts
Leather and Canvas Gloves	Wrappers	German Zephyr	Safety Pins	Pillow Tops
Dress and Work Shirts	Fascinators	Braid	Darning Needles	Bed Spreads
Handkerchiefs	Shawls	Thread	C. N. T. Thread	Curtains
Socks	Hand Bags	Buttons	Hat Elastic	Knives
Suspenders	Knit Gloves	Towelling	Belts	Perfumery
Hair Pins	Ribbons	Crash Toweling	Barrettes	Cobbler Repair Sets
Garters	Ladies' & Childrens Rubbers	Pants Buttons	Children's Trunks	Scales

These goods were bought direct from manufacturers and importers of Chicago, Minneapolis, St. Louis, Seattle and Tacoma and have been priced on the mail order house plan of very small profits and quick sales. The lowest prices ever made on high grade goods in Port Angeles. Styles and materials the Latest; workmanship First Class. All we ask is a call of inspection. The goods and prices will speak for themselves. Purchases laid aside till Christmas

TIMES CLOTHING MART

R. A. MUSKETT

LEWIS LEVY

Real Estate Broker

City Property
Timber Lands
Ranches

Summer Homes on Scenic Lake Crescent

Cor. Front and Laurel,
Port Angeles, Wash.

P. J. WILLIAMS

The Old Reliable

JEWELER

WATCH REPAIRING A SPECIALT

TIME FOR CHRISTMAS SHOPPING

The season for Christmas shopping is at hand. That we should weary ourselves looking for what is rare or unusual, or things difficult to procure, when our places of research should be among the daily useful contrivances, or helps to mind, body, or estate, of those we seek to comfort and please, is in reality traveling away from our object. The book that cheers or invigorates, the picture that suggests a personal tho't, the spoon which adds beauty to a homely service, the comfortable little wrap, these are but the alphabets with which we begin to spell our dear ones' desires.

Our merchants are well supplied with all these small tokens of good cheer, as well as with many more expensive ones, and there is no necessity for anyone sending away for these articles.

The wise business man will early advise his customers of his best offerings in holiday goods through the medium of the local press, and before the rush in Christmas shopping commences. This is to the advantage of the dealer and customer alike; the dealer thereby induces early shopping, and the shopper is given an index where to go to have first choice when there is ample time and opportunity for looking—and before deciding to send away for these things.

Again we say, the wise merchant will use the columns of the local press as a guide for early holiday shopping and the shrewd business man will not delay in the preparation of his advertisements.

Monday next is the last day upon which you can pay the second half of taxes due without interest. Those who do not pay by that time will have to pay interest from June 1st last. It will pay to look after this.

David S. Troy, general manager of the Glendale creameries, was a business visitor here Saturday, coming overland from Dungeness with manager W. K. Clark.

"THE LAND OF OPPORTUNITY"

The Clallam county edition of the Everett Tribune, upon which James Lewis has spent the past few weeks, is at hand and certainly presents a very creditable appearance. The leading articles, especially as regards the resources of the county, show an extensive study of the various subjects and a conscientious effort to do all in his power to give the reader a correct understanding of conditions. If there could be any criticism, it would be that he has understated, rather than otherwise, the possibilities of the county. But it is Mr. Lewis's stories of the successes achieved by the rancher, the dairyman, the orchardist, and the merchant in the smaller towns that interest us the most. Not fulsome praise, but a real life history in each instance, the whole giving the prospective homeseeker a far better idea of life in the timbered country than many pages of descriptive matter. Every resident of the county should send copies to their eastern friends.

Don't fail to see Mrs. Jarley's wax figures on exhibition at Parish Hall Wednesday evening, December 2nd.

SEEDS

BUCKBEE'S SEEDS SUCCEED!

SPECIAL OFFER:

Made to build New Business. A trial will make you our permanent customer.

Prize Collection Radish, 17 varieties; Lettuce, 12 kinds; Tomatoes, 11 the finest; Turnip, 7 splendid; Onion, 8 best varieties; 10 Spring-flowering Bulbs—65 varieties in all.

GUARANTEED TO PLEASE.

Write to-day; Mention this Paper.

SEND 10 CENTS

to cover postage and packing and receive this valuable collection of Seeds postpaid, together with my big Instructive, Beautiful Seed and Plant Book, tells all about the Best varieties of Seeds, Plants, etc.

H. W. Buckbee, 1774 BUCKBEE STREET ROCKFORD, ILL.

A Special Invitation

To visit the largest and most up-to-date Nursery in Clallam county. Complete assortment of the finest and most valuable varieties of fruit and ornamental trees, roses and small fruits. Engvolsen Nursery Co., 9th, Peabody and Chase sts., Port Angeles, Wash.

E. E. HOPKINS

GROCERY CO.

Phone 33

SWIFTS PREMIUM

HAMS BACON

Always the best on the market

For other groceries of the best qualities give us a trial. Satisfaction guaranteed.

OPERA HOUSE BLOCK

Pay for the best and get it.

LODGE NOTICES

F. & A. M.—Port Angeles Lodge No. 69, F. & A. M., meets every 2nd and 4th Tuesday in each month. Visiting brothers always welcome.

R. D. WILLSON, W. M.
E. D. ELIOTT, Sec'y.

B.P.O.E.—Naval lodge No. 353, meets every Thursday evening at 8 o'clock, at Elks Hall, opposite Office Hotel, Visitors cordially invited.

F. L. THOMPSON, Exalted Ruler.
E. D. ELIOTT, Secretary.

I.O.O.F—Clallam Lodge, No. 72, meets every Monday evening at I.O.O.F. hall

E. RAMSEY, N. G.
WM. GARVIN Secretary.

J. T. Knight, V. G.; R. M. Toler, F. S.; Miles Wait, Treas.

Modern Woodmen—Port Angeles Camp No. 6043 meets every second and fourth Friday in I. O. O. F. hall. H. Malchau, Consul.
C. W. Fields, Clerk,

W. O. W. — Port Angeles Camp, No. 697, meets every third Saturday of each month in I.O.O.F. Hall.

L. A. Strobel, Consul Com.
R. A. Martin, Clerk.

Call for Bids.

Notice is hereby given that sealed bids will be received at the County Auditor's office in the city of Port Angeles, up to the hour of 2 o'clock, p.m., on Tuesday, the 8th day of December, 1908, to build a bridge across the Hoko river at or near the Clark Hanson place, according to the plans and specifications on file in the County Engineer's office.

A certified check or cash deposit of 5 per cent of the bid must accompany each bid.

The County Commissioners reserve the right to reject any or all bids.

By order of the Board of County Commissioners of Clallam County, Washington, made November 10th 1908.

N. M. Hawkins,
Auditor of Clallam County,
Washington.

Date of first publication, Nov. 20th, 1908.

Bank of Clallam County

Established April, 1895

Transacts a General Banking Business

R. E. Lutz, President.
S. J. Lutz, Cashier.

INTEREST PAID ON TIME DEPOSITS

J. P. HAWKES

...Real Estate

City Property a Specialty

Post box 116,
Port Angeles Wash

A. D. Willson. C. E. Fulmer

WILLSON & FULMER

EMBALMERS
FUNERAL DIRECTORS

Telephones:
Willson 84. Office L. 74 Fulmer 74